Oakland and vicinity—Cloudy tonight and Sunday morning, fair during the day Sunday; gentle W. winds.

Oakland Tribune

Exclusive Associated Press Service — United Press International News Service

HOME EDITION

VOLUME LXXXXI—THREE CENTS—SUNDAY FIVE CENTS | OAKLAND, CALIFORNIA, SATURDAY EVENING, MAY 24, 1919. | 14 PAGES | NO. 97.

DEATH THREAT PROBE ORDERED IN GRAFT CASE

Chinese Under Guard Following Alleged Efforts at Intimidation; Witness Tampering Also Is Investigated

"We Know That Friends of the Defendants Have Approached Witnesses," Says Decoto; Hints at Arrests

Threats of death against Chinese witnesses who testified in the grand jury investigation that resulted in the indictment of Chief of Police J. H. Nedderman, Dave Cockrell and Police Corporal Thomas O'Neill are under investigation today by the district attorney's office. Speedy arrests are planned, it is intimated, as the result of the new probe.

Attempts to hatch a "tong war" to remove the witnesses are among the charges that have come to light and the Chinese involved are now under guard. Gee Sam Kee and "Little Ernest," two of the Chinese gamblers who testified to paying "protection money" to the police, are going about under guard and Jue Moy, the third Chinese witness, has fled from Oakland.

ALLEGED WITNESS TAMPERING PROBED.

Alleged attempts to tamper with policemen, witnesses in the graft case, are also being probed. Some time ago it was charged by Captain W. J. Petersen that Policeman Chas. Nightingale, whose quoted "report" started the probe, was under constant surveillance by men concerned with grand jury indictments. Nightingale is one of the witnesses soon to be called before the grand jury. After the report in which he was quoted as charging Nedderman and Commissioner F. F. Jackson with graft was made public he denied making it, and in company with Chief of Police Nedderman appeared in Commissioner F. F. Morse's office to file a written denial that he had made any charges.

"We know who the men are that have been doing this work," said District Attorney Decoto, "and we are going to get them. Witness-tampering is a serious affair. We know that friends of the graft defendants have approached the witnesses for the prosecution and attempted to induce them not to give the same testimony at the trials that they gave before the grand jury. We not only know which witnesses were approached, but also who approached them, and we do not propose to permit threats or intimidation to thwart the prosecution of these cases."

DECOTO SAYS HE WILL PROTECT WITNESSES

Decoto says that his office will take whatever steps are necessary to halt these operations. In his statement today he absolved attorneys for the defense. He says that so far as he knows no direct threats had been made to witnesses, but only overt menaces, these being directed principally toward the Chinese now under guard.

Decoto said his office is making a thorough investigation to ascertain to what extent the effort to subvert the testimony has gone and that when the investigation is completed whatever action is deemed necessary will be taken.

Attorneys for the defendants have served upon the district attorney a request for copies of the testimony taken before the grand jury, and Decoto replied that as soon as the testimony is transcribed it will be supplied to them. The law requires that the defendants must be supplied with copies of the evidence not less than five days before the beginning of trial.

It was in connection with alleged tampering with witnesses that plans were made for general shifts in the beats of policemen in the central district, now being worked out by Captain Charles Beck, and in which Chief of Police J. F. Lynch announced that he would accept all suggestions made by the district attorney's office.

4 U. S. Soldiers Are Killed in Explosions

WASHINGTON, May 24. — Four American soldiers were killed and 18 injured in two explosions at Camp Williams, Is-sur-Tille, France, on May 12 and 16, General Pershing this afternoon informed the War Department.

Six Persons Persih in Fire in Hotel

CHICAGO, May 24.—Three women and three men are reported missing and are believed to have perished in a fire which swept through the Bell Hotel on South Wabash avenue late today.

Poetic Prophecy of Lost Love Divorce Recalls Kanno's Verse

Japanese Tells of Happy Days With Gertrude Boyle

Is prophecy among the gifts of the poet Takeshi Kanno? Did these lines, which he wrote at The Hights, where the poet Joaquin Miller also had written, boil from the prognostic fires of a new Joshua?

'She had away from my sight
In the white mist of my vision,
Yet she left her shadow in my soul—
As ghostly wind passing away
Into the dreamy forest of night."

It was six years ago the young Japanese penned these lines and the hot protestations of passion that precede them in his "Creation-Dawn." It was when his life with the former Gertrude Boyle was young and when Yeitaro Ishigaki had not yet come to sever them. The tale of how Kanno trusted Ishigaki in his home and lost to him the love of his wife has now been told in the New York divorce court. It remains for the judge who heard it to determine if the Kannos are to be divorced.

UNREST SEEN IN VERSES WRITTEN BY JAPANESE

The unrest that grew out of the Kannos' unusual alliance—the marriage of a Japanese to an American girl, while all the West wondered—stained many lines in his life as in his verse, their friends remember now. As he wrote of the "misty shores of love-sea in a woman's soul" in the happier olden time, he could not forbear writing also, "Gathered in my eyes a drop of tears painful sweet."

Though tears were absent, tragedy was in the voice of Kanno when he addressed Justice Greenbaum at New York yesterday. Thus spoke the poet plaintiff:

"He was my little boy. I wanted him to know my happiness. I bear no ill will toward my wife. I wish merely to clear the road for her to find the happiness she craves without scandal and for myself to retire to undisturbed contemplation."

CONSIDER THEMSELVES AS HUSBAND AND WIFE

That Mrs. Kanno and Ishigaki consider themselves as husband and wife already, though no clergyman or justice ever has pronounced them so, was another angle to the weird melange of Oriental and American romance to which the court listened.

Kanno, protege of Joaquin Miller, descendant of the Samurai, told with evident sadness in his voice how his wife, famed for her sculpturing, had associated with the young artist.

"I befriended young Ishigaki," he said. "I brought him into my home. I made it his home. I demeaned myself toward him as does one toward one whom he loves. I trusted him. Afterwards there came the day of grief. I found that my wife whom I had cherished deeply no longer loved me. The lotus flower had blown its breath across our dear romance, and that romance was dead. From that time on our home ceased to be home for any of us. Ishigaki went away from it and came here to New York. Then my wife came also. She associated with Ishigaki. Word of their association reached my ears. Finally I could not doubt. There was no way left me but this."

WIFE WAS SCULPTRESS IN THE BAY DISTRICT

Artist friends of Mrs. Boyle-Kanno were placed upon the stand by Kanno. They told that the wife and Ishigaki had regarded themselves as married. These artists knew that no ceremony had been performed to join them.

The court's decision had not been told.

Thus comes to an end a romantic tale that stirred all the bay region and the State and the coast and was retold times without number through the rest of the country. A decade and a half ago Gertrude Boyle was a student at the Mark Hopkins Institute of Art on Nob Hill. Her sculptures excited a wide admiration, especially the bust she made of Jack London. Joaquin Miller, Edwin Markham, John Muir, William Keith and others achieved a vicarious existence under her deft fingers.

GERTRUDE BOYLE KANNO and bust of poet husband modeled by her at "The Hights."

MET KANNO AT HOME OF JOAQUIN MILLER

She came to this side of the bay to reside for a time on the Joaquin Miller place at The Hights. Kanno lived there, too. They fell in love, but the laws of California, the wishes of her relatives, and that part of public opinion which was audibly expressed forbade the banns. The couple went to Washington and there, on the beach at Seattle, they were married.

When they came back to the bay, Mrs. Boyle-Kanno established herself in a studio in San Francisco. Their married life for years seemed ideal. Entered then Ishigaki, and the remainder of the tale is as Kano tells it, with these additions: Mrs. Boyle-Kanno resumed her maiden name when she went to New York, where she was followed by Ishigaki. He is said to be engaged in newspaper work there. She has a studio at 263 West Fourteenth street. Her friends say she has made no secret of her intention to wed Ishigaki. Her husband's securing a divorce will make the way clear for her.

Commander Huff Is Victim of Breakdown

VALLEJO, Cal., May 24. — Commander Charles P. Huff, U. S. N., formerly commander of the U. S. S. Marblehead, following a medical survey by the naval hospital board here, was sent today to the naval hospital at Washington, D. C., because of a nervous breakdown.

Suffrage Is Issue First Time in Texas

DALLAS, Tex., May 24.—Woman suffrage and prohibition amendments to the constitution are the principal issues in a general election being held throughout Texas today. Suffrage is being voted on for the first time in Texas.

PANIC SPELLS DEATH ABOARD BURNING SHIP

Many Women and Children Leap Into Chesapeake Bay When Liner Catches Fire; Boats Break From Davits

Eighteen Women Hurled Into Water From One Boat; Only Presence of Rescue Craft Prevents Heavy Life Toll

BY ASSOCIATED PRESS.
LEASED WIRE TO TRIBUNE.

BULLETIN

NORFOLK, May 24.—Alfred Coleman, negro, was arrested here this afternoon by the Federal authorities on the charge of setting fire to the Virginia. The warrant was sworn out by a stevedore employed on the Virginia.

BALTIMORE, May 24 — The steamer Virginia, "Queen of the Chesapeake," owned by the Baltimore Steam Packet company (Old Bay Line), crowded to capacity with relatives of returning soldiers on their way to Newport News, Va., to greet their homecoming kin, was burned to the water's edge off Smith's Point, at the mouth of the Potomac river, at an early hour this morning.

Forty-six members of the crew are missing. The office of the steamship company late today gave out a list of survivors that totalled up to the number who are said by the company to have sailed as passengers last night on the Virginia. Only 16 of the 62 members of the crew, however, have been accounted for.

Lieutenant Commander George V. Daws, U. S. N., who was a passenger on board the steamer Florida, one of the rescuing ships, stated here today that he believed ten or fifteen persons perished.

The lives of nearly 240 persons were imperiled. So rapidly did the fire develop, that many terrified passengers, aroused from their sleep by the ship's bells, leaped into the bay without waiting for the lifeboats to be manned.

The Virginia left Baltimore last night with passengers for Norfolk. About 12:30 o'clock when she had completed more than half of her journey, fire was discovered in the forward hold. It spread so rapidly that the fire fighting apparatus proved useless and Captain W. G. Lane ordered off the lifeboats.

EIGHTEEN WOMEN ARE DROPPED INTO WATER.

As the second lifeboat was being lowered a spliced rope attached to the stern davit parted and eighteen women were dropped into the water. Shortly afterward another boat with thirty-five women was overturned. Whether all the passengers in these boats were rescued cannot be determined until the lists have been checked up.

Flames from the stricken vessel shot into the air, a lurid S. O. S. to other ships plying through the bay. Three boats saw the plight of the Virginia and steamed to the rescue. It probably was due only to the proximity of these vessels that a heavy loss of life did not result. They did not arrive, however, until the flames had burned the Virginia almost to the water's edge.

STRUGGLING PASSENGERS ARE SEEN IN BAY.

Searchlights were played over the waters surrounding the burning vessel and revealed, according to eyewitnesses the struggles of many men, women and children who had jumped into the water. Some were without life belts. One lifeboat with oars in place, but unoccupied, came under the glare of the lights.

A report that three lifeboats from the Virginia capsized lacks confirmation.

Men, women and children who leaped overboard from the burning vessel were rescued by sailors of the United States navy, who were passengers on the Virginia. The Virginia left Baltimore at 6.30 o'clock last night, and besides the heavy passenger list, carried a full cargo of freight. The property loss will be heavy.

The fire, the cause of which has not yet been determined, spread rapidly, until soon the entire vessel was almost enveloped in flames. Captain Lane was in his cabin when the blaze was discovered. The master of the burning steamer ran on deck only half dressed and took charge of the rescue work. Captain Lane was one of the last to leave the burning ship. He said he did not see anyone drown.

RESCUE VESSELS ARE OF CHESAPEAKE LINE.

The survivors of the Virginia were rescued by the steamers Florida, a sister ship of the Virginia, bound from Norfolk to Baltimore, and the City of Norfolk and the City of Annapolis, the latter two vessels being of the fleet of the Chesapeake line, plying the same route as the Old Bay line steamers.

It is known that a number of the men of the crew of the Virginia were either burned or otherwise injured when they were jumped on by passengers attempting to leave the burning ship. The passengers were asleep at the time the fire was discovered and in their rush for safety all lost their personal belongings.

Victor Olmstead of Washington, passenger aboard one of the ships which steamed to the aid of the Virginia, declared the passengers apparently had little time to escape.

"By the time our boat arrived near the scene, many passengers had jumped into the water, evidently too terrified, or without time to wait for manning of the boats. Some women had on their nightdresses. We could see men, women and even children in the black waters as the searchlights played over the scene. There must have been loss of life," Olmstead said.

U. S. WILL NOT ACCEPT TURK MANDATORY

Armistice Will Be Broken by Allies if Germans Fail to Accept Terms Before the Middle of Next Month

Treaty to Be Presented to Austria Next Wednesday Will Cut Army to 15,000 and End Power of Navy

BULLETIN.

PARIS, May 24.—(By the Associated Press).—President Wilson has informed the council of four, it was reported in peace conference circles today, that the other members of the council should be prepared for the United States not to take a mandate for Constantinople, or any other part of Turkey.

VERSAILLES, May 24.—Count von Brockdorff-Rantzau and the other members of the German peace delegation who went to Spa on Thursday, returned here this morning with the exception of Dr. Theodore Melchoir, financial expert. All the members of the party were smiling and seemed in good spirits.

By FRED S. FERGUSON,
United Press Staff Correspondent.

PARIS, May 24.—The treaty will be signed by the allied and German delegates between June 10 and 15—or the armistice will be broken—was the forecast in peace circles today.

The Germans are now expected to hand the allies their counter proposals by May 29. These will be printed in book form and will be almost as voluminous as the allied treaty. The mechanical part of the work has been held up. The train bringing the German printing machinery to Versailles met with some misadventure at Cologne, delaying its arrival until Sunday.

The present indications are that the allies will take four or five days to study the German counter proposals before replying, and then will allow the Germans about the same time in which to make up their minds about signing.

A report understood to have been forwarded to the United States yesterday that Carl Kautzky, one of the leaders of the German Independent Socialists, was in Versailles to confer with the enemy delegates was denied today by the French mission.

GERMAN LEADERS CONFER AT SPA

SPA, May 24.—Chancellor Scheidemann, Mathias Erzberger, Dr. Bernard Dernberg and Count von Bernstorff conferred with Foreign Minister Brockdorff-Rantzau and other members of the German peace delegation here yesterday afternoon.

BY INTERNATIONAL NEWS SERVICE
LEASED WIRE TO TRIBUNE.

LONDON, May 24.—The German soldiers and workmen have voted to accept the allies' peace terms, said a Central News despatch from Copenhagen. A resolution condemning the German government was adopted after a stormy session.

The cablegram did not make it plain whether the resolution to accept the treaty was adopted by the Soldiers' and Workmen's Council of Berlin, or by the national organization.

COBLENZ, May 24.—The Third army was further strengthened today by completion of the formal transfer to it of the fourth and fifth divisions of regulars. The sixth division continues to entrain for Brest. The population in the occupied region is quiet and orderly.

WILL STRIP AUSTRIA OF ARMY AND NAVY
BY ASSOCIATED PRESS.
LEASED WIRE TO TRIBUNE.

PARIS, May 24.—The council of four today continued its consideration of the economical clause of the Austrian peace treaty, calling in experts for consultation. It is expected that the treaty will be ready for presentation to the Austrians on Wednesday next.

It was announced last night that the treaty to be presented to Austria would be considered at a plenary session next Tuesday and would be laid before the Austrian delegation probably Wednesday.

The council of four considered the military terms as framed by Marshal Foch, commander-in-chief of the allied armies; General Diaz supreme commander of the Italian army, and other military leaders.

Austria's formidable army of upward of a million men, which was second only to that of Germany, is reduced by treaty to 150,000 men; virtually all military supplies would be surrendered or destroyed, and further military production abolished. The naval terms are similarly sweeping, all warships being surrendered and Austria's position as a naval power terminated.

Allies Worried by Attacks by Poles

PARIS, May 24.—The Polish situation today was causing great anxiety. Word has reached the peace conference that the Poles, in defiance of that body's wishes, have crossed the Dneister river and are fighting their way through Ukrania. President Wilson is known to have drafted a statement in the name of the big four, which, it is reported, states clearly that the allies and associated powers will not countenance Polish aggression.

LONDON, May 24.—Polish troops have captured the important town of Lutsk in Volhynia, northeast of Lemberg, from the Ukrainians, a Central News despatch from Berlin says. The Poles also took 2000 prisoners and a large number of guns.

Americans to Be Out of France by July 30, Says Pershing; All Drafted Men to Start Home Before June 12

NC-4 IS AGAIN HELD BY STORM

FRENCHMAN IS TO TRY ATLANTIC

WASHINGTON, May 24.—Weather conditions still were unfavorable for the naval seaplane NC-4's start from Ponta Delgada for Lisbon this morning.

A message announcing the flight would not be attempted was received by the navy department from Admiral Jackson at Ponta Delgada this morning.

PARIS, May 24.—Lieutenant Roget, a French aviator, who in April made a non-stop flight of more than 680 miles from Lyons to Rome, started this morning on a flight from Paris to Morocco, whence he plans to attempt a flight across the Atlantic to Brazil, with Dakkir as a starting point.

Roget left Villa Coublay, near Paris, at 3 o'clock this morning. He expected to follow the route mapped out by Lieutenant Fontan from the west coast of Africa to St. Paul Rocks and thence to Brazil. Fontan made three starts but met with an accident each time.

GOVERNMENT TO FIGHT WET CONTENTIONS

Determined opposition by the government to the bill of complaint filed in the federal court here May 2 by Attorney Theodore Bell to restrain United States Attorney Annette A. Adams from proceeding criminally against those who violate the wartime prohibition amendment is contained in an answer to this bill filed by Assistant United States Attorney Frank M. Silva today. Arguments will be heard by Federal Judge Frank Rudkin Monday.

The government's answer holds in effect that a United States attorney cannot be restrained from enforcing a criminal statute whether it be unconstitutional or not, proper procedure being an application for writs of habeas corpus. It also holds that the suit against Mrs Adams is in effect a suit against the United States, and that an attempt is being made to sue the government through the U. S. attorney.

ADMISSION CLAIMED CRIMINAL CONSPIRACY

In the petition filed by Attorney Bell, May 2, Mrs. Adams was cited to appear and show cause why a preliminary injunction should not be issued restraining her from proceeding against Ephram Twight and R. J. Williams of Napa county for a criminal conspiracy to make wine on and after May 1. The original complaint of Attorney Bell admitted that the two men had entered into an agreement to make wine on and after May 1. This is held by Deputy Silva to be a criminal conspiracy.

In the Bell complaint the affidavits of Prof Frederick T. Bioletti, professor of viticulture, University of California, and E. M. Sheehan, general manager of the California Winery of Sacramento, held "that the grape described in this complaint had no food value except in the making of wine and is not within the meaning of the war time prohibition amendment."

In the government's answer counter affidavits are set up from a number, which includes H. M. Twight, graduate chemist and secretary of the California Raisin Company of Fresno, who holds that the grapes described in the complaint of Twight and Williams "had other food values and are of greater commercial value than crushing into wine.

CLAIM GRAPES ARE OF FOOD VALUE

Articles from the University of California Bulletin issued by Prof. Bioletti and articles written by him for the Pacific Rural Press are also included by Deputy Silva. The following taken from the issue of the Press on May 17, fifteen days after the filing of the Bell complaint, is alleged to show the inconsistency of Prof. Bioletti's position:

"While perhaps not the best grapes for any signal purpose, it is an excellent grape for nearly every purpose. As a table grape its delicate flavor, texture and beautiful color make it difficult to excell. Its firmness and freedom from decay make it suitable for packing and shipment." (This referred to the Palomino grape, and is the one, according to Deputy Silva, referred to in the agreement to manufacture wine.)

FIRST ARRESTS UNDER ANTI-RED LAW MADE HERE

Held on information furnished the Oakland police by Federal agents, five alleged I. W. Ws. are in the city prison, the first men to be arrested in Oakland under the new state "anti-red" law.

The prisoners are Axel Erickson, Axel Nelson, James McHugh, William Austin and Louis J. Carvelli.

Erickson and Nelson were arrested in a room at 294 Eighth street, under directions from Captain Walter J. Petersen, who is handling the government work on this side of the bay. The other three were arrested at Seventh street and Broadway.

$1,200,000,000 WANTED BY U.S. FOR RAILWAYS

WASHINGTON, May 24.—Appropriation of $1,200,000,000, in addition to $500,000,000 already provided for use of the railroad administration during 1918 and 1919, was requested today by Director-General Hines.

Of the total of $1,700,000,000 appropriated and requested, Hines said that $1,214,000,000 eventually would be returned to the government. This includes money tied up in working capital and advanced on account to the railroad corporations.

The estimate revealed that there had been an operating deficit of $236,184,940 during the last calendar year and of $250,000,000 during the first four months of 1919.

Steel interests by submitting uniform bids for 200,000 tons of rails needed by the rail administration have defeated Hines' efforts to obtain lower steel prices. Hines accepted under "emphatic protest" bids of six steel companies for heavy open hearth rails at $47, which is the same figure approved by the industrial board of the department of commerce and rejected as too high by Hines. The director-general was out for a $43 price.

Pressing needs of the railroad administration made necessary the acceptance of the bids, said Hines, in denouncing the United States Steel Corporation as being sponsor for the plan of uniform bids.

RUSS IN PANIC AS ALLIED VISE GRIPS CAPITAL

BY ASSOCIATED PRESS
LEASED WIRE TO TRIBUNE

LONDON, May 24.—Great fires and loud explosions have occurred in and around Petrograd, according to reports forwarded by the Daily Mail's correspondent at Helsingfors under date of Thursday. It is believed that the Bolsheviki, pressed by the Esthonian advance, are destroying the munitions in Petrograd.

Machine gun firing also has been heard in Petrograd, and it is reported that the population has risen against the Bolsheviki.

By FRANK J. TAYLOR,
United Press Staff Correspondent.

HELSINGFORS, May 24 (via London, May 24.)—The Bolsheviki are reported to have offered important concessions to both the allies and anti-soviet Russians in an effort to avert capture of Petrograd and the threatened isolation of Moscow.

The advance of the Finns from the north and the Esthonians from the west is squeezing Petrograd in a vise from which the only escape is by evacuation of the city. The movement of the Esthonians also threatens to cut railway communication between Petrograd and Moscow and the Bolshevik forces apparently must defeat the Esthonians quickly or begin their retreat from Petrograd to prevent being hemmed in there.

An allied fleet, according to unconfirmed reports received here, is engaging the resurrected Russian Baltic fleet in the gulf of Finland, not far from Petrograd, in cooperation with the Esthonian army.

The Bolshevik leaders in Petrograd are said to be growing panicky and hundreds of their followers are reported to be deserting. More than half a million workers in the factories there have been called to take up arms against the Esthonians and Finns and the Bolsheviki claim they have mobilized 3,000,000 soldiers to oppose their enemies on all fronts.

Starvation in Petrograd is said to be imminent and various reports have it that thousands are dying daily of privations.

The above despatch was filed just before Taylor left Helsingfors for Berlin. He went into Russia more than two weeks ago, equipped with Bolshevik passports and guarantees of safe conduct.

60 PER CENT OF U. S. ARMY DEMOBILIZED

Regular and Supply Forces to Be Last to Leave; Easier Provisions Are Made to Encourage Army Enlistments

1,152,427 Men Have Sailed for Home Since Signing of Armistice; Records Made in Handling Transport Work

WASHINGTON, May 24.—France will be practically cleared of Americans by July 30, a chart received at the War Department from General Pershing showed today.

Revised plans for the return of the overseas forces provide for the sailing from France of all troops except those in the regular divisions by June 12, General March, chief of staff, announced today.

Demobilization of the army has now returned more than 60 per cent of officers and men to civil life, it was announced officially. The total, including partial reports to date, was given as 2,215,161, of whom 112,556 were officers.

Sailings from overseas since November 11 last have totalled 1,152,427.

RECORDS MADE IN GETTING MEN HOME

Monthly sailings are rapidly increasing. Two records have been made, the general stated, the week ending May 20 seeing 133,893 setting sail for the home land, while for the twenty days ending May 20, the total was 239,029. Since November 11, 1,152,427 have set sail.

The transport system is now working so rapidly, General March stated, that General Pershing has informed the War Department that nothing can be done to expedite the return of individual men. It has been the policy of the War Department, March explained, in cases where a man was urgently needed at home, to designate his return as a casual. Now, however, he will be able to reach home just as quickly by traveling with his unit.

SUPPLY SERVICE WILL NOT BE RUSHED

Units now in the service of supply are scheduled to sail at the rate of 100,000 in May, 200,000 in June and the small remainder in July. A definite schedule has been arranged for closing all the supply sections and leave area now under control of the A. E. F. headquarters.

A requirement that the men enlisted in the regular army prior to April 2, 1917, could re-enlist only for the three-year term was revoked today by the War Department. These men now may be re-enlisted for one or three years at the option of the applicant.

Orders will be issued also annulling the requirement that seven-year men serve their full time in the reserve. The orders will authorize their immediate re-enlistment for a new three-year period after they have completed one such period in active service.

PARIS, May 24.—General Tasker H. Bliss, military representative on the American peace delegation, stated today that no orders have been issued to hold up the sending of American troops home. He said that if there has been any slackening in the movement of troops homeward it probably was due to congestion in the ports and a scarcity of tonnage.

HENSHAW TOLD TO APPEAR IN FAIR WILL CASE

SAN FRANCISCO, May 24. — An order directing Fred M. Henshaw, former supreme court justice, to make a deposition as to the charge that he accepted $400,000 for his decision in the Fair will contest, was issued today by Judge Sturtevant.

Henshaw was ordered to appear before a notary Thursday. Henshaw can answer or can protest the question.

Lieutenant Wesley A. Crothers, late of the Canadian army, is suing for a rehearing of the case involving the $22,000,000 estate of the late Senator James G. Fair, alleging that the supreme court's decision favoring Mrs. Vanderbilt and Mrs. Herman Oelrichs, his daughters, was the result of Henshaw accepting a bribe. Both the daughters are prominent in New York society.

Petrograd Reported Taken From 'Reds'

PARIS, May 24.—The newspaper Liberte today received a report that General Udenitchs' Russian corps and a part of the Esthonian army have captured Petrograd from the Bolsheviki.

WORLD LEAGUE FIGHT WILL BE BITTER BATTLE

By L. C. MARTIN
United Press Staff Correspondent.

WASHINGTON, May 24.—Senate debate on the league of nations promises to be the most bitter partisan fight staged in the upper house for years.

Democrats are preparing a series of speeches to counter Republican attacks. Early next week Senator Robinson, Arkansas, will begin the Democratic campaign to stir up public sentiment which Democrats hope will force hostile senators to vote for the league covenant.

WILL BRING TEST VOTE

Debate on the peace treaty and the league will be resumed Monday. Senator Hiram Johnson's resoution calling for immediate presentation of the full text of the treaty to the senate is the unfinished business and will come each day until it has been disposed of either by a direct vote or by being sent to the foreign relations committee.

The expected test of strength between Republicans and administration forces, imminent yesterday over this, failed to develop. It will come, however, when Senator Hitchcock, next week renews his motion that Johnson's resolution be sent to committee.

In addition to the discussion of Johnson's resolution which is expected to cover every phase, Senator Reed has announced he will speak Monday on the league, Robinson following him.

Johnson is preparing a speech on the league—his first—to be delivered within a few days.

Announcement by Senator Lodge that he will apply plain "if not pitiless publicity" to senate consideration of the treaty, was said today to be positive assurance that much of the discussion will be in open session for the first time in the history of treaty making in this country.

Due publicity, Republican leaders say, will provide justification for their demands for amendment of the league covenant.

LEAGU EOPPOSITION STRONGER

While the senate today took a week-end rest, the house continued consideration of the Indian appropriation bill.

The Republican committee slates are now virtually complete. It is said they will show that Senators Penrose and Warren have won their fight against Progressive opposition to their being chairmen respectively of the finance and appropriations committees. The three new Republican members, understood to have been selected for the senate foreign relations committee, are Harding, Moses and New. If this proves correct, it will add three to the opponents of the league of nations on the committee which handles the treaty.

URGES ALIEN DEPORTATION

Senator King, Democrat, of Utah, has introduced his resolution providing for the deportation of L. C. A. K. Martens, the Bolshevik representative in the United States, and a number of other aliens connected with the Russian soviet bureau in New York. The resolution was referred to the Immigration committee.

The senator also introduced his resolution proposing it to be the sense of the Senate that the United States recognize the Omak government.

BAKERY DEADLOCK STILL IN EVIDENCE

With both sides standing firm, a deadlock still is in evidence between the striking bakers and their employers. The master bakers made a compromise offer ten days ago and followed this last Wednesday with a suggestion that the dispute be referred to an impartial board of arbitration. The compromise offer remains unaccepted and the union men refuse to submit the matter to a board of arbitration.

In the meantime, the bakers and drivers formerly employed at the eight large factory bakers, who have refused an increase of $5 to $7 a week demanded by the men, are now employed at 72 smaller bakeries which have acceded to the demands of the men and which together are turning out as much bread as was formerly produced by all the bakeries. The extra bread is being baked in the smaller bakeries by working two shifts of bakers per day.

Hitchcock and Taft to Speak Together

WASHINGTON, May 24.—Senator Hitchcock of Nebraska, ranking Democrat of the foreign relations committee and one of the chief supporters of President Wilson's fight for ratification of the peace treaty, has accepted an invitation from former President Taft to accompany him on a three-day speaking trip next week in the Middle West. They will make addresses at Omaha, Neb., Saturday at a state convention of peace league societies.

Brannan Acquitted of Mine Slaying

MARYSVILLE, May 24. — R. E. Brannan, mining man, was acquitted of a charge of the murder of Bertram Jones, miner, by a jury verdict returned late last night. The slaying occurred, February 27 at the Red Cross mine, north of here. Brannan's defense was that Jones provoked a quarrel which resulted in the shooting by Brannan.

RED WARNING ON WINDOW IS TRACED TO BOYS

TRIBUNE BUREAU
2011 SHATTUCK AVE.

BERKELEY, May 24.—"I am coming soon. Look out!"

This message, discovered at 1 o'clock this morning on the window of his bedroom, caused M. McIntosh, 1816 Carlton street, to call upon the police for protection.

Smeared over the window in red paint McIntosh saw the letters staring him in the face when he awoke from slumbers. Fearing visits of dynamiters, he called the police station.

An investigation was conducted by the police, but instead of plots on McIntosh's life, a group of youths residing in the neighborhood, possessed of an exaggerated sense of humor, were found to be the guilty "Blackhanders."

With the solution of the "mystery," McIntosh wiped the paint from the window and resumed his slumbers.

POLITICAL PLOT IS CHARGED BY DAVIE

Abolition of the position of Charles Ott, for twenty-five years chief sidewalk inspector of the city of Oakland, is to be the cause of what promises to be a spirited fight Monday before the city council. A recommendation is to be filed Monday from the Civil Service board, holding that the position is not a necessary one. Mayor John L. Davie charges that it was inspired by politics, and will oppose the removal of Ott on that ground.

"Mrs. Ott was a Baccus supporter in the last election," said Mayor Davie, "and following this, all of a sudden, the Civil Service board has gone after him. It's a funny thing that in the same meeting a salary raise is recommended for Walter Frickstad, who was a Jackson man. Furthermore, the fact that Dr. Jackson was in consultation with the Civil Service board before this recommendation was hatched up convinces me that it is a political affair entirely."

Ott was appointed to the street department twenty-five years ago by Davie, then mayor, and has ever since had charge of Oakland's sidewalk inspections. He is prominent in fraternal circles and has served through many political changes. Frickstad served under the old Mott administration, as assistant city engineer, and recently returned to the street department after serving as a captain in the engineering corps of the United States army.

LITTLE GIRL IS ADMIRER OF NEW CHIEF OF POLICE

"Is the chief in?" asked a very little girl, carrying a small bunch of flowers she had picked in her front yard, today, as she appeared in the office of Chief of Police J. F. Lynch.

Inspector Harry Green informed her that he was in, but a bit busy for the moment.

"Oh, well, I won't bother him," she remarked. "Just tell him the little girl down the street from him left these flowers!" Then, depositing the nosegay, she departed.

The little bouquet occupies a place of honor on the chief's desk today.

PALS MEET IN HOSPITAL AFTER ROBBER ATTACKS

SAN FRANCISCO, May 24.—William Johns and Mike Nichols, miners from Fillmore, Cal., rented a room together, and parted, each to spend the evening in his own way. Today they occupied adjoining beds in an emergency hospital.

Johns, returning to the room, was attacked in the hotel corridor and beaten and stabbed by a robber. Shortly after Johns reached the hospital, Nichols was found beaten into insensibility and robbed of $150 and his shoes.

Both men in their delirium were constantly asking for "my pal."

Bank Employees Fail to Identify Suspects

Employees of the First National Bank of Emeryville today failed to identify A. C. Marshall, aged 27, and H. Morris, 22, of 1018 Mission street, San Francisco, as members of the gang of bandits who on May 13 robbed the bank of $8000. The men were arrested on the complaint of a hotelkeeper whom they are alleged to have defrauded. By reason of having disappeared from Oakland on the day of the robbery they were suspected of being connected with it.

Sheriff Barnet today turned the two men over to the Oakland police, to be held in connection with the complaint of the hotelkeeper. The sheriff's office has been unable to discover a clew to the identity of the bank robbers.

Graduation Program for Watson School

Commencement exercises of the Carrie Louise Watson School were held last night in Ebell auditorium when Miss Ruth Janet Cohn and Miss Marjorie Gage received their diplomas from the high school and Miss Mary Tonita Hulery, Miss Ruth Harriet Skinner and Miss Marjorie Louise Swartsel from the eighth grade.

The address to the graduates was made by Peter V. Ross. Miss Cohn, Miss Swartsel and Miss Huery were heard in readings. Musica numbers were rendered by Miss Midred Conty, Miss Irene Frost, Miss Agnes Keller, Miss Martha Keller, Miss Ethel Zimmer and Miss Margaret Kollmer.

23 Men Burned in Gasoline Explosion

BAYONNE, N. J., May 24.—Twenty-three men were burned, nine seriously, in an explosion of gasoline at the Constable Hook plant of the Standard Oil Company here today. The explosion caused a fire which was still burning at 2 p. m. The flames were under control and were not expected to spread.

The explosion, of unknown origin, occurred in a tank of partially refined gasoline. Blazing gasoline shot in all directions, igniting two other tanks. The flying flames scorched all the employees near the tanks.

MARTIAL LAW IS DEMANDED IN WINNIPEG

WINNIPEG, Man., May 24.—Failure of the committee which has been in conference here to agree upon a plan for the settlement of Winnipeg's general strike, today has appreciably lessened hopes for an early adjustment of the situation. The committee adjourned early today with none of the fundamental differences between employers and the strikers adjusted.

Unwillingness on the part of the union forces to accept responsibility for involving city firemen in the strike and wide divergence of opinion regarding collective bargaining are the main issues upon which the members of the committee are at variance.

With prospects of settlement of the strike still remote, military authorities are watching the situation with increased caution. Two companies of mounted police have been added to the military forces held in reserve to maintain order. A cavalry force of 1500 is now held in reserve here.

Ministers Meighan and Robertson of the Dominion cabinet, are still holding conferences with opposing forces, but as yet have made little progress toward ending the strike. Citizens are demanding that the government take steps to reopen the postoffice and the government telegraph systems, even to the extent of declaring martial law.

Failure of the cabinet ministers to attend a mass meeting and disclose their plans for settlement of the controversy has resulted in bitter criticism.

Living conditions are still far from normal, although there has been improvement. The only daily paper was printed yesterday, carrying news despatches obtained by wireless. Other papers may resume publication next week.

PROTEST SLIPS FOR PAYMENT OF 'PHONE BILLS

Printed "protest" slips, designed to be inclosed with all telephone bill payments under the new telephone rates, that the subscribers may be able to claim a refund if the rate is later cancelled, are now on distribution by the city. The protest slips were drawn up by City Attorney H. L. Hagan, in conformity with the advice of the Railroad Commission to the public to mark all bills "protested" and keep track of the amounts for future refund claims.

The slips may be obtained free from any firehouse, police station or city office in Oakland.

Army Cut to 200,000 by Winter Is Plan

WASHINGTON, May 24.—Steps to expedite the army bill were discussed today between Senator Wadsworth, prospective chairman of the Senate military committee, and Chairman Kahn of the House committee.

Immediate appropriations for current expenses is planned with postponement of army policy legislation. Kahn said he thought the first bill should provide money for an average "army of about 500,000 men, under expectations that the army would consist of about one million men July 1 and be reduced to 100,000 or 200,000 by midwinter."

Probation Sought by Vaccine Thief

Vincent Smith, charged with stealing a quantity of vaccine from Dr. A. H. Wright, was found guilty today and referred to the probation officer by Judge Wise.

Marvin Green and Simon Danelee, charged with selling lottery tickets, were found guilty and sentenced to pay a fine of $100.

Mike Burke, accused of being a drug peddler, was sentenced to 90 days in the city jail, when he could not pay the $250 fine imposed by Judge Wise.

Ryan Sails Home; Walsh, Dunne Stay

BY ASSOCIATED PRESS.
LEASED WIRE TO TRIBUNE.

PARIS, May 24.—Michael J. Ryan, one of the representatives of Irish societies in the United States who have been here in connection with the effort to secure a hearing of the Irish Sinn Fein delegates before the peace conference, left Paris today for America. Frank P. Walsh of Kansas City and former Governor Edward F. Dunne of Illinois, the other members of the committee, have decided to remain here for a time to await developments regarding the request that Professor Edward De Valera and other representatives of the Irish cause be given safe conducts to come to Paris.

TRAFFIC POLICE HEAD SLATED FOR REMOVAL

Corporal Joe Wallman, chief of the Oakland police traffic bureau president of the State Traffic Officers' Association, is slated for removal from the traffic squad, it became known today about the police station. In a reorganization of the traffic bureau now under way, Wallman will be assigned to other work, and another man, to be picked from among the traffic officers in the city, is to be placed in charge of this work.

"I have known for some time that there was an agitation on foot to move me," said Wallman, "but it has not worried me any. I can get work somewhere else if I do not like the work I am to be assigned to. If it is thought I will be more useful in some other police duty, of course, I will obey orders and say nothing."

Alleged factional political activities are said to be the cause of the switch.

DRAGGED 100 FEET

Ben Messman, 2734 East Eighth street, narrowly escaped death last night when he was dragged 100 feet by a Southern Pacific train, which struck him at the crossing at East Seventeenth street and Thirty-ninth avenue. Although bruised and cut in innumerable places, he escaped without fatal injuries, and, according to the receiving hospital physicians, will suffer no serious effects.

Britsh War Veteran Will Give Address

BERKELEY, May 24.—Colonel H. Edward, 80-year-old veteran of British wars, will address the newly formed British and Colonial War Veterans' Association at 2:30 o'clock tomorrow afternoon at the Overseas Club, 2025 Durant avenue. All former British soldiers will be welcome at the meeting.

An invitation will be extended at Sunday's meeting for members of the G. A. R. to join the association in Memorial Day exercises planned to honor men who have fallen in battle.

HOLMES SERVICE.

ALAMEDA, May 24. — Funeral services were held this afternoon by the Rev. C. L. Mears for Alice Bernadina Holmes, a young matron who died Wednesday. She was the wife of Leslie Holmes and the mother of Chester Holmes. Death was due to pneumonia contracted from influenza. She was the daughter of Mr. and Mrs. E. V. Olson of San Francisco.

San Leandro Jail Is Popular Again

SAN LEANDRO, May 24. — With eight persons having occupied the San Leandro jail during the past week on a charge of drunkenness, the week has approached closer to the condition during the week following the signing of the armistice than any week during the intervening six months. No explanation of the increased consumption of "booze" is offered by City Marshal Joseph Peralta, who methodically "locks 'em up." Fifteen persons were jailed as drunks during the armistice week.

YEOMEN INITIATE

RICHMOND, May 24.—Woodmen Hall was the scene of a large gathering of members of the Brotherhood of American Yeomen last night, the occasion being the initiation of a class of sixty candidates. Members initiated were for both Liberty and Olive homesteads of this city. The drill team of Liberty Homestead put on the work. Fancy drills were presented by the Oakland team. State Deputy G. W. Elliot of Sacramento was an honored visitor.

BANKRUPTCY IS ASKED.

The voluntary bankruptcy petition of George De Lanes, commission merchant of Oakland, listing debts of $1835 and assets of $150, which are claimed to be exempt, was filed in the federal court here today. The principal creditors are commission and produce merchants of Oakland and San Francisco.

TWENTY-YEAR TERM PLEASES.

PITTSBURG, Pa., May 23.—A sentence of not less than nineteen years nor more than twenty years brought a huge smile to the face of James Burchel and remained long after he had been placed behind the bars. "I expected to get the chair," he told the officer. Burchel shot and killed a man.

6-MILE PARADE FIRST FEATURE OF EXPOSITION

SAN JOSE, May 24.—San Jose's industrial exposition is on!

With all exhibits in place and with prospects pointing to a recordbreaking attendance, the exposition started with a whirl this afternoon with the six-mile parade of local fruit growers, and canners and industrial men.

Claude Stutsman, president of the local exposition organization, has received assurances from the San Francisco 100 Per Cent Club that it will be in attendance in a body for the latter part of the day's celebrations. The club will also be present next Thursday, the day officially designated as "San Francisco day."

Five thousand members of the Prune and Apricot Growers' Association were in town to take part in the parade which, in addition to marking the official opening of the industrial exposition, marks the first annual celebration of "Sunsweet day"—a day which San Jose proposes to rival Fresno's "Raisin day" in future years.

Charles Warren acted as grand marshal of the parade of which the units followed in the following order: San Jose police, grand marshal, band, prune and apricot growers' band, cooperative canners, industrial floats and machines, tractors and heavy machinery exhibits.

Prizes were offered for the best decorated floats as follows. $50 for best float entered by member of Prune and Apricot Growers' Association; $25 offered by 100 Per Cent Club, $25 best freak float offered by Prune and Apricot Growers' Association and $25 for the best decorated automobile.

The prizes were to be awarded by the following committee: William Prussia, Carl Stull and Alex J. Hart.

In the parade, Mountain View led the growers' division followed by Hollister, Saratoga, Sunnyvale, Gilroy, Campbell, Morgan Hill, Los Gatos, Los Altos, Berryesa, Milpitas and Santa Clara After marching through the important streets of the city the parade ended at the gates of the exposition, which were declared open after proper formalities. The exposition will close Saturday, May 31

Alta Mira Club Will Hear Ralph Fisher

By GEORGIA G. BORDWELL.

Alta Mira Club of San Leandro will have an opportunity of hearing Ralph Fisher speak on the rehabilitation of Uncle Sam's soldiers next Monday at the annual luncheon. Mr. Fisher delivered the address before the California Federation of Women's Club convention in Coronado, and Mrs. Lucien Langworthy, president of Alta Mira, was so impressed with the work described so well by Mr. Fisher that she at once set about to secure him for the luncheon that the people of San Leandro might know from the highest authority just what Uncle Sam is doing for his boys. Fisher is district vocational officer for the Federal Board for Vocational Education.

The luncheon, while it is Alta Mira's swan song for this season, promises to be an elaborate affair. It will be in Masonic Temple and no less than seventy-five members and guests will be present.

The arrangements for the luncheon are in the hands of Mrs. C. L. Best, and Mrs. H. C. Barton, with a corps of assistants, is levying on San Leandro's lovely gardens for flowers for the decorations.

Among the guests of honor will be Mrs. Minna McGauley, president of Ebell Club; Mrs. Claude Leach, newly-elected president of the Alameda district; Mrs Mildred Husbands, past president of Adelphian, and Miss Belle Garette, president of that club.

During the summer the club will hold monthly executive meetings, but no more social or study meetings will be held until September.

OAKLAND CLUB TO HOLD LAST MEETING

Members only will attend the installation luncheon of the Oakland Club, which will be held Wednesday, May 28. Members will contribute the program; in fact, this last meeting of the season will be a most exclusive affair at which the members will say their official goodby until the club season opens in the fall.

Miss Bessie Wood, delegate to the state convention at Coronado, will render her report, and as Miss Wood was a conscientious delegate, she will have much of interest to tell her club.

Mrs. George Bunnell, Mrs. C. S. Chamberlain and Mrs. Edgar Ormsby will respond to toasts.

Music will be contributed by Mrs. George Coolidge, Mrs. Waldo Rucker and a reading by Mrs. Frank Yoes. Community singing and the installation of officers will complete the program.

Mrs George Harrison, past president of the Oakland Club, will install the following officers: President, Miss Theresa Russeau; first vice-president, Miss Bessie Wood; second vice-president, Mrs. E. R. Tutt; third vice-president, Mrs. T. H. Greene; recording secretary, Mrs. H. C. Petray; corresponding secretary, Mrs. W. H. Wharten; assistant corresponding secretary, Mrs. T. Ellis Miller, financial secretary, Mrs. Fred Adams; treasurer, Mrs. E L. Fenton; chairman of departments, Mrs. A E. Winger.

The following women will serve as hostesses. Mrs Frank Yoes, Mrs. J C. Chestnut, Mrs T. R. Chadwick, Mrs. J. Van Grendy, Mrs. Blanche Wheeler, Mrs. Allan Wickland.

BRILLIANT RECEPTION PLANNED BY CLUB

June first has been selected by the Hill and Valley Club of Hayward for the smart reception which it will give in honor of the newly-elected executive board of the Alameda district and the presidents of all clubs in the district. This will be the last meeting of the season and activities will wind up in a blaze of glory. Mrs. L. M. Turner, the president of Hill and Valley, is one of the new directors of the Alameda district.

CAFETERIA OF NATIONS BY CAMP FIRE GIRLS

The Cherokee Camp Fire Girls are planning an interesting cafeteria dinner for tomorrow evening. The dinner will be served between 5 and 8 o'clock in the domestic science room of the Fruitvale school, and will be a dinner of the nations.

All Camp Fire Girls are busily engaged just now in raising funds for the summer camp at Lagunitas Canon, and this dinner of the nations (with the Cherokee nation left out) is one way of securing funds. Mrs W. C. Wilson, guardian of this particular group of girls, will be assisted by Luella Marks in serving food peculiar to Ireland—"pratles," no doubt. Other countries and other chefs will be: India, Alyse Thompson and Consuella Rea; Spain, Aileen Collier and Erma Green; England, Emily Rounsville and Dermda Gardner; Scotland, Muriel MacDonald and Janet Sisson; Sweden, Frances Gustason and Thelma Williams; Japan, Faith Wilson and Lina Printz; France, Lorita Larson and Mabel Thomas; Italy, Marjory Runyon and Corile Lummis; United States, Grace Taylor and Elva Cotton.

SUMMER SPORTS AT THE "Y"

Boating, swimming, tennis and basket ball are on the program of summer sports at the "Y." Two full crews of girls (fourteen each) row two evenings a week, Tuesdays and Wednesdays, on Lake Merritt. Twenty-five girls are signed up for Friday night swims in the pool of the San Francisco association, planning to cross the bay till the local swimming pool is completed.

The basket ball is in the "gym" on Tuesday nights, about twenty-four girls joining for the fun of practice. Tennis is played two afternoons and one morning a week in various courts about the Eastbay, the Merritt courts being specially favored.

INTERESTING NOTES OF THE Y. W. C. A.

At the May meeting of the board of directors of the Y. W. C. A., which took place Tuesday, May 20, Miss Marion Mair, of Oberlin College was elected to succeed Mrs. Allene Wolfe as physical education secretary. Mrs. Wolfe plans to go to her home in Idaho, joining her husband, and the new secretary will assume duties August 1. Mrs. J. J. Valentine, president, presided over the meeting.

The Berkeley Club will enjoy the outing privilege afforded by the summer camp near the Joaquin Miller Heights this week's end. Miss Eleanor Crofts is leader.

Dr. C. J. Gaddis is leader in a discussion of every-day topics and problems from the religious viewpoint, held Monday evenings in the recreation room of the "Y." About forty girls attend, participating in the discussions.

EVERYBODY WORKS BUT MOTHER

Franklin School Parent-Teacher Association, one of the first clubs to institute meetings where father, too, was asked to participate, is again to the fore in featuring father. This time father really featured himself and at the last meeting he took possession of the kitchen and served the supper which followed the social hour—he meaning all the club fathers. The decorations were gathered from the adjoining fields, and while the mothers admit that the glasses leaked and the inhabitants of the "cheese weed," little bugs and wrigglers, crawled out upon the table, the enjoyment and the novelty of having father run the party was not interfered with at all.

Mrs. O. L. Zeis, the newly-elected president, suggests that father take permanent charge of the refreshments hereafter, but father says "nothing doing."

AFTERNOON AND EVENING MEETING OF W. C. T. U.

The Victory Union of the W. C. T. U. held an afternoon and evening meeting at the Union-street Presbyterian church May 16, Mrs. C. W. Johnson, county president, presiding.

Rev. H. Tweedie conducted the devotional exercises.

The superintendents of the different departments spoke of their work.

Other participants in the program were Frank W. Anderson, who told how legislative bills were presented and handled; Miss Jennie Lind Reedfield, who spoke of temperance and missions; Miss Mary Helen McLean, on the press and publicity; Mrs Ira Allen, on moral education, emphasizing the importance of the chaperone to the young woman; Mrs. C. W. Johnson, Mrs. Emma Shertzer, Mrs. Francis Gilmore, Mrs. McDonald, Miss Story, Mrs. Story, Mrs. Hunt and Mrs. Garrison.

GIRL NEWSIE IS FEATURED IN TRIBUNE JUNIOR

Miss Mary Perata, carrier for the county line route, and one of The TRIBUNE'S best, is featured in the May issue of The Oakland TRIBUNE Junior, which is just out. Mary has won the reputation of being always "on the job." Besides the snappy story of Miss Marian B. Harris, of the circulation department, the assistant editor, which is still being continued, an article by H. E. Lark, manager for District No. 1, and the cartoon by Harold S. Gilbert, also of the circulation department, the magazine bristles with matters of particular interest to the carrier boys. There are editorials on business relations, poems, jokes and mottoes for growing young merchants.

Details of the picnic and summer vacation contest are offered by the editors. The annual Oakland TRIBUNE picnic is announced for July 13 at the Monticello grounds. Boys who display good business ability by fulfilling a few obligations will be awarded the expenses of the trip in addition to their regular remunerations, according to the announcements The May number contains some valuable instructions to the carriers.

'EYE LANGUAGE' FOR NEWLYWEDS

SAN FRANCISCO, May 24. — Red Cross has been playing fairy godmother to Private Thomas G. Austin, late of the 18th Engineers, and his French bride, whom he married in Bordeaux following the signing of the armistice. Cupid and Uncle Sam managed to strand the young lovers in San Francisco. Mr. and Mrs. Austin needed to reach the haven of Cosmopolis, Wash. This is where the Red Cross helped.

Austin was discharged in New York. He was allowed five cents a mile travel across the continent. But it required the mileage and the $60 bonus to get to San Francisco. He had a Liberty bond and Mrs Austin had allotment money which was due her. When they arrived in San Francisco they expected to collect this sum to apply to the last of the journey home. The State Bureau of Readjustment got no results from Washington, according to reports. Then the Red Cross entered. Now everything is all right

Austin met his wife while he was stationed in Bordeaux. Neither can speak the language of the other's country. The courtship of eyes extended over a year.

Rabbi Franklin to Be Speaker at Forum

Rabbi Harvey B. Franklin of the Temple Sinai will be the speaker at the Community Forum of the Sons and Daughters of Washington, to be held at Chabot Hall, Eleventh and Grove streets, tomorrow. A musical program has been arranged by John W. McKenzie, director of community singing at Chabot Hall. The Moore Glee Club will furnish the music. Everybody will be welcome as usual and admission is free.

The community socials held every Saturday evening at the Armory Hall, Market and Twelfth streets, under the joint auspices of the Sons and Daughters of Washington and the Americanization department of the Vocational Evening High School have proven a success.

Red Cross Workers Called to Make Pads

Oakland Chapter, American Red Cross, through its director of surgical dressings, Mrs. Robert Glenn, issues a call today to its surgical dressings workers. An allotment of 500 laparotomy pads has been received from the Pacific division for use at Letterman General Hospital, San Francisco. Mrs. Glenn asks the workers to report for duty Monday and Tuesday mornings at headquarters, 519 Thirteenth street, at 10 o'clock, bringing with them their own aprons and veils This is a call to experienced workers, since it is in answer to an emergency and there is no time to train new workers.

Eastbay Matron To Give Affair For Cousin

A social compliment to her cousin, Miss Ruth Ghirardelli, will be the luncheon which Mrs. George W. Baker Jr. will give within the coming fortnight, the affair having been postponed this week because of the illness of Lieutenant Baker Jr.

The wedding of Miss Ghirardelli and Percy Lee Menefee is to take place June 4. Miss Corona Ghirardelli will not be able to come from Washington to attend her sister. The benedict-elect will arrive from the north June 1.

The bridesmaids are to include Miss Esperance Ghirardelli, Miss Marjorie Lewin, Miss Florence Johnson. There will be two matrons of honor, Mrs. James Dunn and Mrs. Varnel Beach (Virginia Menefee), the latter to arrive from the north the same day as her brother.

✿ ✿ ✿

BETROTHAL TOLD AT SENIOR BANQUET.

The engagement of Miss Matilda F. Brown, daughter of Mr. and Mrs. Alexander Brown of East Oakland and Lawrence Edwin Warner will be announced this evening at the Senior banquet to be given at the Al Khalail Club, Berkeley, of which the bride-elect is a member. The bride-to-be is a member of the faculty of the Alameda high school.

Warner was graduated from the University of California, College of Electrical Engineering, with the class of '16 and was engaged in business over the bay until he enlisted in the Signal Corps, in which he received his commission. When the armistice was signed, Warner was en route to France. He returned to California and since leaving the service has resumed his profession in San Francisco.

The wedding will take place in July and the couple will make their home in the bay region.

✿ ✿ ✿

BABY HOSPITAL BRANCHES MEET

The get-together meeting of the branches of the Baby Hospital Association was held Thursday afternoon at the home of Miss Marian Ransome in Piedmont, when plans for the fall bazaar were discussed and innovations to the annual fete planned. Mrs. Samuel Marks, president, presided. This year the different branches have chosen unique ways in which to raise funds, with which to finance their booths.

Worthwhile branch has decided upon a large bridge party to be held at the home of Benjamin Smith in Vernon Heights, June 11. Mrs. J. L. Fuller will manage the affair.

Toyon branch of Niles will hold an al fresco picnic in Niles Canyon on June 7.

Holly branch, which has in its personnel some of the most talented of the members of the association, is planning a vaudeville entertainment for the coming event.

And so, each branch in turn will meet continually until the fall to prepare for an even greater fete than last year.

LUNCHEON HOSTESSES AT SEQUOYAH

Luncheon hostesses at the Sequoyah Country Club were Mrs. Louis James and Mrs. R. H Swayne. The guests later, about thirty in number, played bridge on the veranda of the clubhouse.

✿ ✿ ✿

A dancing party is to be given by Mrs. Edward R. Elliott and Mrs. Harold C. Holmes for ninety of the young friends of their sons, Edward Rumsey Elliott Jr. and Harold C. Holmes Jr. The dance will be given at the Berkeley Tennis club.

✿ ✿ ✿

The latter part of June, Mr. and Mrs. W. W. Crane are to leave for their summer home on the Truckee river and expect to remain out of town until September.

✿ ✿ ✿

Mrs. Stanley Walton will come from her home in Marysville next week to be the guest of friends in the bay section.

✿ ✿ ✿

Mrs. Beatrice Elliott arrived from the Orient Thursday after an interesting sojourn in the Far East.

✿ ✿ ✿

A fortnight's stay in Yosemite is being enjoyed by Mr. and Mrs. Louis B Woodruff of New York, who have been guests at the Claremont hotel. They will return to Berkeley later on.

ENGAGEMENT ANNOUNCED

The wedding of Miss Florence Macdonald and Frank Page of New York will follow almost immediately the formal announcement of their betrothal. The friends of the attractive Piedmont girl are learning today the news of her engagement and that the marriage will be solemnized sometime during the mid-June. Miss Macdonald is a daughter of Mrs. Henry Dempster of Vancouver, B. C., and niece of Mrs. Chas. L. Froding, with whom she makes her home. Mrs. Dempster arrived in the bay cities a few days ago to remain until after the wedding of her daughter. Page is the son of a prominent family in New York, where his business interests are located. The friends of Miss Macdonald are regretting that her future home is to be made on the Atlantic coast. The wedding will be among the most brilliant of the mid-summer events, taking place in the Interdenominational church in Piedmont and attended by several hundred guests.

✿ ✿ ✿

Two hundred invitations have been sent out by Miss Cora L. Williams of Thousand Oaks for a reception to be held tomorrow afternoon at the Institute for Creative Education. The guest of honor will be John Cowper Powys, English critic and poet.

WEDDING TO BE IN JUNE

Despite her recent illness, plans for the wedding of Miss Ada Nason and Clinton Worden continue, the date being June 7. Entertaining for the bride-elect has been postponed until after the wedding. Mrs. Joseph Killian is to attend her sister as matron of honor, and the best man will be Kinsey Miller. Rev. Charles Luther Kloss, pastor of Plymouth Congregational church, will read the marriage service at the home of the bride's parents, Mr. and Mrs. Arthur G. Nason.

✿ ✿ ✿

At the home of her parents, Mr. and Mrs. L. Swenson, in Alameda, Miss Hilda Swenson will become the bride of Dr. Edgar Dow this evening. Rev. C. L. Mears will read the service in the presence of their friends and relatives.

Dr. Dow has just been released from service in the navy. He is a son of Mrs. Emily Dow of Berkeley and a graduate of the College of Physicians and Surgeons and the University of California. He is a member of the Sigma Nu fraternity. The future home of the young couple is to be in Alameda.

MEN ENTITLED TO WEAR UNIFORMS

SAN FRANCISCO, May 24.—All controversy concerning the right of a discharged soldier to wear his uniform on any and all occasions for an indefinite length of time after discharge, would seem to be set at rest by House Bill No. 13366, which was one of the last acts passed by the Sixty-fifth Congress, which adjourned March 3. This act, which was approved February 28 last, in part reads as follows.

"Be it enacted that any person who served in the army, navy or marine corps in the present war may, upon honorable discharge and return to civil life, permanently retain one complete suit of outer uniform clothing, including an overcoat and such articles of personal apparel and equipment as may be authorized collectively by the secretary or war or navy, and may wear such uniform clothing after such discharge, provided, that the uniform above referred to shall include some distinctive mark or insignia to be prescribed, this mark or insignia to be issued by the war or navy department to all enlisted personnel so discharged. That the provisions of this act shall apply to all persons honorably discharged since April 6, 1917, and in such cases where such clothing and uniforms have been restored to the government on their discharge the same or similar clothing and uniform shall be returned and given to such soldiers, sailors or marine corps."

The controversy was begun when Captain E. C Wemple, western district manager of the Emergency Employment Service, issued the statement that peddlers and others, alleged to be abusing and commercializing the uniform, would be arrested for illegal wearing of the uniform, and that concerns employing such men as peddlers would be liable to prosecution for aiding and abetting such men.

Another fine point of military law was raised when military men expressed doubt as to whether Captain Wemple can prevent the commercialization of the uniform, as the Army authorities hold they have no jurisdiction over discharged soldiers whether they wear the uniform or not. They add that the only remedy is to educate the public not to patronize a peddler merely because he wears a uniform.

LABOR NOTES

Characterizing the attitude of Postmaster-General Burleson in relation to the increase in telephone rates as "high-handed and unwarranted," the Building Trades Council has despatched the following protest to President Wilson:

"To Woodrow Wilson, President of the United States:

"The Building Trades Council of Alameda county, representing thousands of loyal citizens, upholders of our government, desires to strenuously protest against the high-handed and unwarranted action of Postmaster-General Burleson in forcing an increase in telephone rates, with a total disregard of the interests of the subscribers.

"Postmaster-General Burleson has apparently considered the statements of his operating board composed of managers of the American Telephone Company, while at the same time he has ignored the general public and local and state commissions, who have protested and fought without result his autocratic action, taken with all the assurance of a border baron, through which the general public is to be mulcted of millions of dollars, while the principles of government control and ownership are being discredited for the benefit of predatory wealth

"The California State Railroad Commission was by Burleson entirely ignored. We stand by them and the other commissions in the United States that are contesting this unjust and arbitrary ruling.

"This council claims the increase is not warranted and that, in fact, the rate prevailing prior to this increase was far too high.

"We claim the people have a prior right to express themselves, but they have been denied that right We therefore now go on record as being opposed to this arbitrary ruling on the part of Postmaster-General Burleson and appeal to your known sense of justice to uphold right of the people of the United States in this matter."

The members of the women's division of the Machinists' Union, who are now on strike, will give a benefit dance in the ballroom of the municipal auditorium this evening.

The Carpenters' Union Local 36, will hold a picnic at Pinehurst June 1. Arrangements are now being made for a program of games and dancing The train to the park will leave Fortieth and Shafter avenue station at 10.10 a. m. The return will be made at 7:30 o'clock.

"General" Jacob S. Coxey, who led thousands of unemployed workers to Washington in 1894 to demand the enactment of legislation to provide for the issuance of non-interest bonds with which to rush building operations, is organizing a similar march on Washington during the special session in behalf of an initiative and referendum amendment to the constitution of the United States and for the non-interest bond bill, according to folders being sent out from Coxey's headquarters at the Waldorf-Astoria hotel, New York city.

KATZ IN SHIPPING BUSINESS.

SAN FRANCISCO, May 24.—Sergeant Phillip Katz, 363d infantry, who was awarded a Congressional medal for bravery on the field and who is a former employee of the Oakland Light and Power Company, today entered the employ of the Rolph Navigation and Coal Company to learn the shipping business.

OHIO TO DRINK IT ALL UP TONIGHT

COLUMBUS, O., May 24.—The first of a double celebration marking the passing of liquor traffic in Ohio started here today and at midnight the state will virtually become prohibition territory under an amendment to the constitution adopted by the voters last autumn.

While midnight next Monday is specified in the new law as the time for the closing, the license year ends today and comparatively few saloonkeepers paid the $300 necessary to reopen for the final celebration on Monday.

Big farewell parties to John Barleycorn were to be held tonight in nearly every wet municipality in Ohio, the biggest state in the country to have voted prohibition. The authorities did not anticipate trouble in any community as a result of the expected hilarity.

For several weeks some communities have been preparing for the advent of prohibition and the number of licensed drinking places, which totaled 5600 a few months ago, has been considerably reduced.

Saloonkeepers report that for several weeks stocks of wines and whiskies have rapidly disappeared. Virtually all the finer wines and liquors have been disposed of Despite the unusually high prices that have prevailed, the dealers say thousands of dollars worth of liquor have been stored in private warehouses and cellars for private consumption.

Scores of saloons that closed today will reopen shortly as lunch rooms and refreshment stands. Several breweries will reopen as ice manufacturing and cold storage plants.

Ohio will enter the list of dry states without the usual prohibition enforcement machinery. For the present the prohibition laws will be enforced by state officials.

Prohibition leaders attempted to pass emergency prohibition legislation through the Ohio legislature this winter, but failed. A law enforcement bill was passed, but minus an emergency clause, and the "wets" have announced they will call a referendum upon it before it can become effective.

The state will lose revenue amounting to approximately $4,000,000 annually as the result of prohibition. Bills providing for new revenue-raising acts are pending before the Ohio general assembly.

Postoffice Growth Demands Changes

Growth of business at the local postoffice has been so rapid that it has been found necessary to consolidate several departments, according to Postmaster Joseph J. Rosborough, who reports a gain in receipts of $11,867.57 since January over the corresponding four months of last year.

A suite of three large rooms on the second floor will house the business section of the money-order department, the superintendent of finance, cashier, bookkeepers, time clerk and wholesale stamp division. Heretofore all of these departments, except the business section of the money-order department, have been located on the lower floor of the building.

The middle room of the suite will be occupied by the superintendent of finance, who will be better able to keep in close touch with all departments under his supervision. A two-ton safe has been moved upstairs for the accommodation of the consolidated division, and numerous improvements are being made in the rooms.

Money orders and stamps will be sold on the first floor of the building as heretofore.

Mrs. Grace Lange Not to Wed W. B. Swan

SAN FRANCISCO, May 24.—Mrs. Grace Giselman Langs says Walter Buckingham Swan is quite right in surmising that his engagement to her has been broken, although he has not been formally notified as to its conclusion.

"My letters have been returned to me unopened and my telegrams fail to bring replies," explained Swan, artist, scion of a prominent Boston family and heir to large paper mill interests in New England.

Swan is in San Francisco awaiting the return of Mrs. Lange from New York and explanations why the wedding will not take place as had been planned. The engagement was announced in September.

Mrs. Lange is the divorced wife of "Bill" Lange, baseball player and social favorite, who is now in service in France. Their marriage was arranged for the spring, but the spring came and went and the bride tarried in New York while Swan tarried here. Both Swan and Mrs. Giselman, mother of Mrs. Lange, confess to the rift in the lute, but offer no explanations for the interrupted romance.

OFFERS REWARD BUT POLICE ARE NOT ELIGIBLE

A five hundred dollar reward has been offered by J. C. Rohan, theatrical manager, for the arrest of the two footpads who robbed him of money and checks aggregating $1136, some weeks ago. But the Oakland police, if they succeed in apprehending the thieves, cannot take the money.

"No member of the department," ruled Captain of Inspectors Walter J. Petersen, "can accept a cent for doing his duty. Rewards of any kind are forbidden; and only someone not in the department would be able to have the money if he caught the thieves."

Rohan was robbed by two armed footpads at his home, 319 Lenox avenue when he drove his machine into the garage. Several days later the checks and personal papers in the loot were returned to him by mail.

He says he believes the robbery was the work of men who see him often and who knew his movements as well as his address.

Company Is Sued for Alleged Trespass

The appearance of Harrison S. Robinson and Harry L. Prince as attorneys for the defendants, the Oakland Water Front Company, in an action brought by Eugene and Georges Le Roy, to recover $50,000 for alleged trespass was filed in the Federal District Court today.

The original complaint filed by Pillsbury, Madison & Sutro for the plaintiffs, who are natives and residents of France, allege that on May 30, 1916, the defendant company "without permission of plaintiff, did enter upon and by force of arms, trespass upon property of the plaintiff (which is a portion of the Peralta Rancho) and removed from said property earth, excavated and dredged the same, allowing the waters of Oakland harbor to flow in and upon said property, rendering it entirely valueless."

The action will be set for trial soon on the calendar of Judge William C. Van Fleet's court.

INVITED TO RIDE, REFUSES, ROBBED

Joseph M. Berry, of 766 Eleventh street, a shipfitter employed in the Moore shipyards, was held up about 12:40 o'clock this morning at Tenth and West streets by a man wearing a soldier's overcoat, hat and leggings and armed with a government automatic pistol. Berry handed over his purse containing three cents, a registration card, personal papers and his Moore shipyard badge and the footpad let him go.

About the same time John Benson, living at the Santa Rosa hotel, on Ninth street, was knocked down and robbed of $38 and a valuable gold watch and chain by two men who stopped him and invited him for an automobile ride, which he refused. Benson was picked up on Ninth street. He could not give an accurate description of what happened and was taken to the city jail for further questioning.

Illegal Operation Is Coroner's Verdict

A verdict that Mrs. Mary Raviol of 610 Fortieth street, came to her death as the result of an illegal operation, was returned last night by the coroner's jury sitting in inquest on the case. Detective William Kyle, who investigated the affair, and medical attendants were called. Dr. M. M Enos, head of St. Anthony's Hospital, said that the woman was taken to the institution by another physician, and that he was told that the trouble was self-inflicted. He and Dr. Carlo Gamboden operated in a final effort to save the woman's life.

World's Biggest Tug Almost Completed

SAN FRANCISCO, May 24.—What is said to be the largest and most powerful ocean-going tug in the world will be launched at Rolph, Calif., next Tuesday, when the Storm King strikes the water at the Rolph shipbuilding plant. It is 1200 horsepower, 160 feet over all. At the same time Mayor Rolph will launch the four-masted barkentine Rolph, 2400 tons, the sponsor being Mary Nunes, 14, the winner of a competition among the school children for the honor.

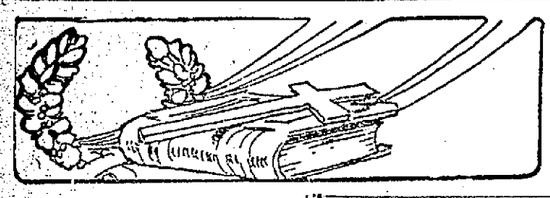

Go to Church Sunday

Will Form Federation Of Churches

Three hundred churches in the San Francisco bay district have been invited to assist in forming a San Francisco bay federation of churches. The meeting for organizing this federation will be held at the Y. M. C. A., 289 Golden Gate avenue, San Francisco, at 8:30 p. m., Monday, May 26.

The church federation plan for the cooperation of churches is now well established in more than 30 cities in the United States. The people of San Francisco have become well acquainted with this plan through the local federation. Such an organization is to the religious life of a city what the chamber of commerce is to the commercial and industrial life. Through such fellowship and cooperation the religious forces are able to render far better service to the city than when acting separately.

During the last few wyears much has been done along all lines of social betterment, publicity, religious education and missionary work. The evangelistic work of the churches in many cities has been revolutionized in the last few years, the churches taking care of that work themselves instead of through great tabernacle campaigns. In Indianapolis, Indiana, such a plan has been followed for six years during which time 40,000 members have joined the churches. Other cities are following this plan, the past year being the greatest in the history of the movement.

The call for the coming meeting for organization was issued by Rev. F. J. Van Horn, Rev. Josiah Sibley, Dean J. Wilmer Gresham, Rev. Lapsley A. McAfee, Rev. Elbert R. Dille, Rev. W. P. Bentley, Rev. E. R. Bennett, Rev. C. R. Irons, Rev. A. H. Briggs.

The organization will be simple. A council composed of delegates from the churches. An executive committee elected by the council. Departments of work organized and directed by the executive committee. A general secretary employed to gradually develop the work. Federations within the bay federation for each city or group of churches as now exists in San Francisco.

The constitution will be acted on formally next Monday. If ratified by the delegates, officers will be elected, committees appointed, and the work of perfecting the organization begun at once.

The Rev. Roy B. Guild from New York city will briefly explain the methods followed in other cities and answer questions.

NATIONAL BAPTIST CONVENTION.

The Northern Baptist convention has been in session in Denver since last Wednesday, May 21.

Realizing the need of spiritual power at the heart of their great movement the Baptists met in a retreat prior to the great convention in which the predominent note was sounded. Speakers from the whole nation were gathered for this purpose. At the Monday morning session in the Hotel Albany, Rev. S. Fraser Langford, president of the California National Baptist convention, pastor of the First Baptist church of Sacramento in an address on "The Church's Power Through Testimony," said:

"The need of every age of this crisic hour is for a witnessing church. This witnessing must permeate all our social service enthusiasm. His divine trade mark must be stamped on every kinnly deed in order that the world may know the house which made it. As Baptists we are willing for cooperation in every good work, especially do we wish to avoid wastage, by overlapping in religious work, but the lure of a world church has no fascination for us if it has to be purchased at the price of surrendering conviction, or by surrendering of the witness of Christian Baptism. To those who want to unite at such a price we answer that we will meet them, not by descending on the steps of concession to where they are but by lifting them with the cords of our conviction to where Christ stands. We have no sympathy with the bolshevik ideas of leveling the top down to make uniformity. We will stand together when we stand on the same level with Christ. That is where we were headed and we trust that time is coming when all will be able to stand on the same platform."

MELROSE BAPTIST.

"God's First Searching Question" will be the theme of Rev. H. D. Zimmerman at the Melrose Baptist church, Forty-seventh avenue and Bond street, Sunday morning. "Rightly dividing the word of truth," the pastor will apply the question: "Where art thou?" both to the Christian and non-professor, making it equivalent to "Where do you stand?" a sermon on confessing Christ.

Ex-members trying to get to heaven by letter on the grand trunk line will receive treatment.

At 7 p. m. the B. Y. P. U. will conduct a wide awake meeting for young people.

At 8, a gospel service will be held and "Impertinent Questions About Religion," will be considered. Some of the questions are "What is religion? Why is the Bible such a mysterious book? Where did Cain get his wife? and what about the incarnation? Must we accept the mysterious?"

NORWEGIAN FREE CHURCH.

Rev. R. Christofersen, from the Norwegian Baptist church, will speak in the Norwegian Free church, 819 Thirty-seventh street, at the regular Sunday meetings 11 a. m. and 7:45 p. m. Young peoples' meeting conducted by H. Bergendahl, will commence at 7 o'clock p. m. Prayer meetings are held every Thursday evening at 8 o'clock.

CHILDREN'S DAY.

The next special day to be observed will be Children's Day, the second Sunday in June. Oakland church and Sunday schools are already working on their programs and sending in their announcements for the festive occasion.

NEW THOUGHT CHURCH.

New Thought Church of the New Civilization

MARY C. FERRITER, Leader

Services Sunday Morning 11 o'clock 2209 Shattuck ave., Berkeley.

DAISY LEVI FREEDMAN will speak on "HEALING CONSCIOUSNESS OF UNITY"

THEOSOPHICAL SOCIETY.

THEOSOPHICAL LECTURE

By Mr. H. J. Stuttered. "THE LIFE OF THEODORE ROOSEVELT." Sunday, 8 p. m., Pacific Bldg., 16th and Jefferson. Seats free. All cordially invited.

Y. M. C. A.

Y.M.C.A.

21st St. and Tel. Ave.

BIBLES

Largest Variety, Lowest Prices
Gospel Books and Tracts
Western Book & Tract Co.
TELEGRAPH AVE., Oakland, Cal.

The proposed plan for the new Berkeley Baptist Divinity School. The building is to cost approximately $68,000 — most of the money now being provided for.

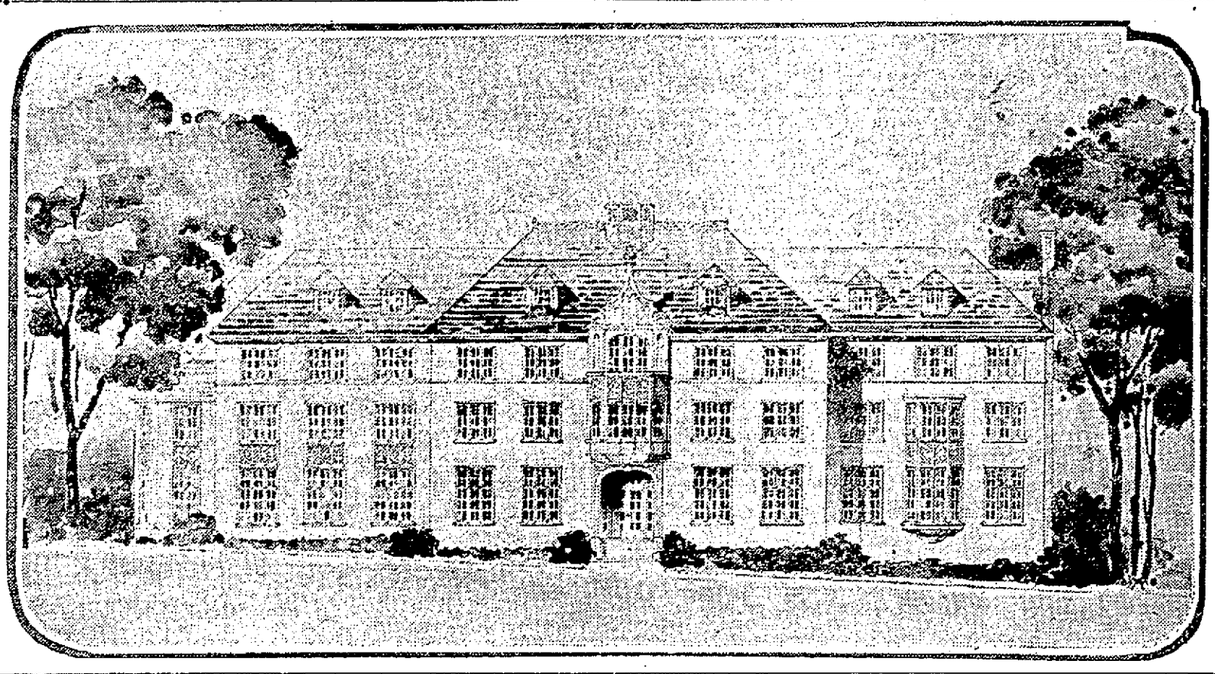

DR. BALDWIN TO PREACH AT BOTH SERVICES

Memorial Sunday will be observed at the First Presbyterian church with appropriate music and sermons. Rev. R. H. Baldwin who is widely known in this State, because of his identification for a number of years with the Anti-Saloon league, of which he was one of the financial secretaries, will preach both morning and evening. Dr. Baldwin accepted an invitation from the national war work council of the Y. M. C. A. when the United States first entered the war, to become one of its educational secretaries.

He has just recently returned from Camp Doniphan, Oklahoma a camp that contained 25,000 soldiers. He thoroughly enjoyed his busy life there, but when the troops were withdrawn and sent to France, he was transferred to San Francisco. The First church is very fortunate in having Dr. Baldwin, as he is very much in demand, having supplied the First Congregational church of San Jose during the absence of its pastor, who was doing war work in France.

In the morning he will preach on "The Victory of Faith." Ironmonger will lead the congregation in singing the songs beloved by the veterans of this and other wars. Songs that will stir the blood. There will be a special program of music by Clarence Eddy and chorus.

In the evening Dr. Baldwin will preach on "The Mission of Sympathy," showing that sympathy is one of the most beautiful gifts or endowments of humanity. An individual may give his love in a supreme degree to one person but he can give his sympathy completely to a large number of people, and thereby strengthen, brighten and exalt their lives.

COMING EVENTS.

May 25—Sunday, Memorial Day.
May 27—All day Synodical Society meeting, San Rafael.
May 27-29—State S. S. Association, Sacramento.
June 1—Rev. Roy B. Guild will speak at Plymouth church, evening.
June 2—County Epworth League rally, Trinity M. E. church, Berkeley.
July 5-15—State Baptist Assembly, Twin Lakes, Cal.
June 28—Thirty-second State C. E. convention, Long Beach.
June 8—Children's Day observed by churches.
July 28-August 3—State convention of Christian churches at Santa Cruz.

EPWORTH LEAGUE RALLY.

Dr. Tully C. Knoles, president of the College of the Pacific, will be the speaker of the evening at the Alameda County Epworth league Alliance rally, which will be held in Trinity Methodist church, Berkeley, on Monday evening at 7:30 o'clock. General election of officers for the Alliance will take place. All Epworth leaguers and friends are asked to reserve the above date.

PILGRIM ADVENT CHRISTIAN CHURCH.

Pilgrim Advent Christian church, 811 Thirty-third street, near West, Sunday school, 9:45. Morning service, 11 o'clock, subject, "Seven Reasons Why We Are Adventists." Loyal Workers Young People's service, 6:45. Evening service, 7:45, subject, "God's Artillery in Action." Pastor, W. H. Warner, 1825 Berkeley way, Berkeley.

DANISH-NORWEGIAN M. E.

Danish-Norwegian Church

25th ave., near E. 14th st.
REV. P. PETERSEN; ph. Merritt 1671.
Services—Sunday, school, 9:30 a. m.; Danish service, 11 a. m.; English, 7:30 p. m.; Young People's meeting, 6:45.

ALAMEDA METHODIST EPISCOPAL

First Methodist Episcopal Church

ALAMEDA.
REV. ELBERT R. DILLE, D.D., Pastor.

Memorial Sabbath services Sunday, May 25, 11 a. m. Lyon Post and Corps, G. A. R. and W. R. C. and local veterans will attend in a body.

Address by Dr. Dille, Past Department Chaplain: "THE OLD GRAND ARMY AND THE NEW."

All returned soldiers and sailors and the public generally invited.

Church Will Honor Fallen Heroes

Memorial Service at Brooklyn

Both services at Brooklyn Presbyterian church tomorrow will be in observance of Memorial Sunday. Brooklyn will especially remember her own who have fallen in service. Two were killed in France—Lieutenant Hugh Fulton of the 12th field artillery, and Lindsey Wilson, killed in the Argonne drive.

Llewellen Bingley died of influenza in the students' training camp at Berkeley and Ward McCloud, who, though too young to enlist, died while working as a member of the men and service committee of the church.

Another to be remembered is Pierson W. Morehouse, a member of the Liberty Loan committee who died of influenza.

At 11 a. m. the pastor, Rev. H. I. Kerr will speak on the theme "That These Shall Not Have Died in Vain?"

There will be special decorations. Wreaths of flowers will be laid as a tribute before a cross, the symbol of sacrifice. Returned soldiers will attend in uniform. Some of them will take part in the service. The pastor's evening subject will be "Remember This Day."

The music will be suited to the occasion.

The sermon will be preceded by a "timely talk" on "The President and the War Time Prohibition Repeal." Dr. Kerr is personally acquainted with President Wilson.

The following Sunday, June 1, will be observed as Recognition day, when returned men will be formally welcomed and given tokens of the church regard. The service flag will be demobilized with appropriate ceremonies at this time.

On Friday night, June 6, a welcome home open house will be held at the church under the auspices of the Alpha chapter of Westminster Guild and the Ladies' Aid society.

The Filli Regis club is being enlarged to afford a rendezvous for returned soldiers and all younger men of the church and community.

June 8 will be observed as children's day in this church.

UNITED BRETHREN.

Attractive and inspirational services will be held at the United Brethren church, corner Thirty-fourth and Adeline streets, by the pastor, Rev. Milton C. Lutz, both morning and evening. The Bible school in all departments meets at 9:45 a. m., with classes provided for all grades. Dr. Evans, the Bible class teacher, who is an overseer of Hanover College, will leave for his duties in the East in a few days, and a new teacher will be provided.

At 11 a. m. the pastor will preach an appropriate memorial sermon, with special music furnished by the choir. The subject, "Autocracy vs. Democracy," in which he will deal with some of our present day problems, making special reference to the sentiments expressed by Thomas Bailey Aldrich in his poem "The Unguarded Gate."

The Junior C. E. and Intermediate societies will meet at 6:30. Evening worship and sermon at 7:30, subject "Character Unveiled."

Monday evening at 7:30 the conference superintendent, L. S. Woodruff, will hold the third quarter conference.

Tuesday evening the young people will hold a social and Long Beach boost meeting at the church.

Systematic Bible study and prayer service will be conducted Wednesday evening.

The committee is busily engaged in the preparation of a program for the fitting observance of Children's Day.

METHODIST EPISCOPAL

Eighth Ave. Church

8TH AVE. AND E. 17TH ST.
Rev. James Whitaker, Ph. D., Pastor.
11:00 a. m.—"The Building of a New World." Reception to returned soldiers.
7:45 p. m.—Centenary rally. Short addresses by workers. Good music by choir.

24TH AVE. M. E. CHURCH

24th ave. and E. 15th st.
REV. J. E. JACKSON, Pastor.
Preaching 11 a. m., 2:30 p. m., 7:45 p. m.
Epworth League, 6:45 p. m.
Sunday School, 9:45 a. m.

ST. STEVEN'S METH. CHURCH, cor. Park blvd. and 13th ave. Sunday school, 9:45 a. m.; Epworth League, 6:45 p. m.; worship, 11 a. m. and 7:45 p. m.

METHODIST SOUTH

Pioneer Memorial

COR. TELEGRAPH AND 37TH.
HAROLD GOVETTE, Pastor.
11 A. M.
'THE BLOODY TRENCHES'
By C. J. TITUS.
8 P. M.:
'THE LOSS OF SOULS'

ALLOTMENT IS RAISED ON FIRST DAY

The people of Pioneer Memorial church at Telegraph avenue and Thirty-seventh street, were successful in raising their entire allotment the first day of the drive, and during the week have doubled it.

Sunday evening the preacher, Harold Govette, will speak on "The Loss When a Soul Is Lost," and conduct a jubilee service, as a fitting climax to the eight-day drive that terminates Sunday night, and which has been in progress during the past eight days throughout the entire nation to secure $115,000,000 for world-wide missions and reconstruction work.

C. J. Titus, recently returned from the trenches in France will deliver a message of great importance and vital interest, concerning "Our Boys in France," Sunday morning at 11 o'clock.

Titus is a brilliant and forcible speaker, being both dramatic and humorous, and as he tells of the big fight, he brings both tears and laughter from his audience. His lecture will be free to all who attend.

The Sunday school will hold its regular session in the morning at 9:45 and the Epworth league will hold a joy service in the evening beginning at 7 o'clock.

PILGRIM ADVENT CHRISTIAN

Pilgrim Advent Christian

Church, 811 33d st., near West.

Rev. W. H. Warner, pastor, res. 1825 Berkeley way, Berk. 9:45, Sunday school; 11 a. m., sermon, "SEVEN REASONS WHY WE ARE ADENTISTS." 6:45 p. m., Loyal Workers' meetings; 7:45, sermon, "God's Artillery in Action." Wed., 7:45 p. m., prayer meeting.

LUTHERAN.

St. Michael's LUTHERAN CHURCH

Alcatraz and Benvenue Avenues
11 A. M.
"ASK AND RECEIVE."
7:45 p. m.
"PERILS OF FALSE LEADERSHIP."
A worshipful service and inspiring music
ERNEST ANTON TRABERT, PASTOR

DIVINE SCIENCE.

First Divine Science Church

STARR KING HALL, 14TH-CASTRO.
Sunday morning, 11 o'clock.
Speaker, Rev. Ida B. Elliott
Subject: "THE SEAL OF GREATNESS"
Regular Wednesday night class service held at the college, 727 14th st.

WELSH PRESBYTERIAN.

WELSH Harrison, at 13th, opp. Hotel Oakland; Rev. O. R. Williams, pastor, 1722 Castro st.; Oakland 3515—11 a. m., Welsh service; 7:30, English service.

PRESBYTERIAN

Memorial Sunday Will Be Observed At THE FIRST PRESBYTERIAN CHURCH

BROADWAY AND TWENTY-SIXTH STREET, OAKLAND, CAL.
Rev. R. H. Baldwin Will Preach

11:00 A. M.
"The Victory of Faith"

7:30 P. M.
"The Mission of Sympathy"

(Guests of Honor—Mothers and sweethearts of the boys who fought "over there.")
Are we really sympathetic?
Do we understand the ministry of sympathy?
Special musical program by Clarence Eddy and Chorus.
MEMORIAL SONG SERVICE AT 7:30

BROOKLYN CHURCH

(PRESBYTERIAN)
12th Avenue and East 15th Street—"Church of the Friendly Folk"
HOWARD I. KERR, D.D., Minister
11:00 A. M.
Memorial Services for our sons who have fallen
"That These Shall Not Have Died in Vain"
Lieutenant Alexander Young will sing.
7:45 P. M.
"Remember This Day"
MEMORIAL DAY MUSIC
Men returned from service especially invited to both services

INTERDENOMINATIONAL.

PIEDMONT CHURCH

Mountain and Highland Avenues
CHARLES D. MILLIKEN, Minister
"OBEYING AND DISOBEYING LAW"
Sunday School 9:45 A. M.—Public Worship 11 A. M.
Social Service Meeting 7:15 P. M.

METHODIST EPISCOPAL

First Methodist Episcopal Church

24TH AND BROADWAY
REV. JOHN STEPHENS, D. D., Pastor

11 A. M.:
"The Other Side of the Story"

7:45 P. M.:
"The Duty of the Hour"

Grand Army Memorial Service for Lyon, Porter and Appomattox Posts of G. A. R., the Women's Relief Corps, Ladies of the G. A. R. and women and girl workers of Civil War Soldiers of recent war and Spanish-American Veterans also especially invited.

UNIVERSAL TRUTH.

CHURCH OF UNIVERSAL TRUTH

K. P. Hall, corner 12th and Alice, Oakland.
PASTOR, RT. REV. BISHOP MAZZINIANANDA MAHA THERO
Assistant Pastors—Revs. Asaji, Kosala, Maha Devi
3 P. M. the bishop will speak on "SPIRITUAL GIFTS"; and 8 P. M. on "WHAT IS TRUTH?" followed by Spiritual Messages by Mrs. Knott and the Swami. Good Musical Program. Everyone welcome.

SERVICES TO BE IN HONOR OF WAR HEROES

Sunday morning services at the Eighth Avenue M. E. church will be one in honor of the boys who have returned home from the Army, a reception to those who can attend, and several of those who have been discharged have signified their intention of being present. It is hoped all of them can attend.

There will be patriotic music by the choir and congregation. The pastor, Rev. James Whitaker, D. D., will speak on the theme, "The Building of a New World," showing that the reconstruction is not to be simply economic or commercial but of the whole life. Dr. Whitaker says:

"I am sure too many have failed to see the real value of life and have fallen far short of attaining the ideal. A physician in Labrador said: 'Men kill themselves getting things, but never take time to use them. How can a thing that is dead know anything about the joy of life? We have seen no sun for a week. Our fresh meat supply is out. We seldom see fruit. But who cares if it beams again—my life has made crippled children walk.' That is it, doing something worth while regardless of a money consideration. That is building manhood, and manhood is all that counts."

In the evening the congregation will celebrate the close of the centenary campaign.

The men have been out doing things this week and they have worked royally and a large measure of success has attended their efforts. There will be notes of rejoicing Sunday evening in the several short addresses.

Good music is promised at all the services and a cordial welcome to all.

CENTENNIAL PRESBYTERIAN.

Centennial Presbyterian church, corner of Twenty-fourth avenue and Foothill boulevard, Edward C. Philleo, pastor, makes the following announcements for the week beginning May 25.

Sunday school at 9:45 on Sunday morning. Preaching by the pastor at 11 a. m. and at 7:45 p. m.

In the morning the Appomatox Post of the G. A. R. is to be present and a memorial service will be held, the pastor preaching an appropriate sermon. In connection with this the service flag will be retired, and recognition cards will be given to all who are represented by its stars.

Evening—Frank Benson will speak of the work of the "Gideons."

Benson is a Christian traveling man and he has a splendid message concerning the value of the Bible in the lives of men.

Junior C. E. at 5:45 p. m. on Sunday. Intermediate and Senior C. E. at 6:45.

Prayer meeting on Wednesday evening at 7:45.

Bible class on Thursday evening at 7 o'clock.

RICHMOND CHRISTIAN.

Sunday night at the First Christian church, Richmond, the pastor, Rev. Thomas A. Boyer, will speak on "A Cosmetic That Won't Come Off." This will be the last of a series of lectures to grammar and high school pupils, that have been attracting attention the past two months.

UNIVERSAL MESSIANIC MESSAGE.

FIRST CHURCH

OF THE
UNIVERSAL MESSIANIC MESSAGE.
562 15th st., near Clay.
Regular Sunday service, 8 p. m.
Sermon (reading) subject:
"MAN IS THE LIGHT."

Informal "At Home" Tues., 3 to 5 p. m., meeting for purpose of self expression. Wed., 8 p. m., acknowledgment meeting with plain talks on the "Practical Application of the Law of Life." Daily meditation, 10 to 10:30, healing hours 10:30 to 1 p. m., Sat. and Sunday excepted. The public cordially invited to all meetings. Free will offering.

SPIRITUAL.

First Spiritual Church

17th st. bet. Mission and Valencia.
MARY A. WELLS, pastor.
Address, EMMA MOWER ABELL
"PROPHECY UNVEILED"
"PERSHING OF AMERICA"
"WALLACE OF SCOTLAND"
"National Histories Repeated"

FIRST SPIRITUAL CHURCH INC. 2118 Telegraph ave., opposite Y. M. C. A. Pastor, Lucinda Parsons. Sunday, 7:45 p. m., address by C. W. Shaw, subject, "The Religion of Today." Messages by C. W. Shaw, Mrs. Gordon, Mrs. W. L. Stephens and Mrs. Mary Ward. Special singing. Public invited.

FRUITVALE SPIRITUAL CHURCH meets Sunday, 2:30 p. m., Fruitvale ave. and E. 12th st.; Mrs. Nanning, pastor; lecture by Mr. Glasford; messages by Mrs. E. Sowles Smith and Mrs. Ward.

SPIRITUAL TRUTH CHURCH, 529 12th st. (A Church of Happiness)—Sunday, 2:30 p. m. sermon, "The Way to Attainment"; a message, Mrs. McMillen, minister.

TRINITY SPIRITUAL CHURCH, 529 12th street.

MEMORIAL SERVICE

Sunday eve., 7:45 o'clock. Prominent speakers and appropriate music. Soloists, Shadow Baldwin and Mr. Brown. Bring a flower in memory of your departed ones. Remarkable demonstrations by the power of the spirit. Minister F. K. Brown, S. Cowell, Naomi Stevens, E. Sowles-Smith, E. W. Lewin and others. Soldiers and sailors are urged to be present. The public is invited. Seats free.

THE SPIRITUAL AID AND MISSION CHURCH meets every Sunday and Wednesday at 8 p. m. at 2467 San Pablo av. Sun. at 2 p. m. developing and messages circle workers, R. A. Stitt, Mrs. A. Smith and others.

SPIRITUAL SCIENCE

SPIRITUALIST SCIENCE CHURCH

Golden West Hall, Pacific Bldg., 16th and Jefferson sts. Services at 3 p. m. Mr. Quackenbush will speak on "The Greatest Discovery on Earth." A vocal solo, Irene Raymond, and messages by Mrs. W. L. Stephens and Glencora Gordon, will include the activities of the meeting. Seats free. All welcome.

MEMORIAL DAY SERVICES FOR UNION CHURCH

The Union Street Presbyterian church between Ninth and Tenth, invites everybody to its Memorial Day services. The significance of the day lends itself very well to an unique morning service at which the service flag of the church that has hung for nearly two years in the church auditorium and has served its purpose, now that the war is over, will be honorably retired. In connection with the retirement of the flag recognition cards will be given to the returned soldiers, many of whom will be present, or to their families, and an appropriate message will be delivered by the pastor, Rev. H. W. Tweedie.

The evening service will be held in the downstairs auditorium and will be distinctly evangelistic in character. A cornetist will lead in the singing of old familiar hymns and the message will be a simple direct Gospel appeal. It is planned to make the evening services of this nature for some time to come, following up the recent work of Evangelist Dowe.

ARROYO SANATORIUM.

The Christian Endeavorers of the Chinese societies have been practicing for some time and Sunday at Arroyo the patients of the sanatorium will hear their beautiful singing consisting of quartet, duet and violin solo.

Reese Martin will give the address. Ladies from the entertainment committee at the hospital federation will also be on the program for Sunday. The following ladies will take part: Miss Willen Davis, soloist; Miss May Beauden, reader; Mrs. W. E. Shaw, whistler; Mrs. C. E. Van Duzee, accompanist.

At the county hospital the services Sunday afternoon will be in charge of the Epworth League.

CHURCH PASES QUOTA.

RICHMOND, May 24.—Already the Wesley M. E. Church workers have passed the $18,000 quota set for their Centenary; $19,873 has been pledged in the campaign. The drive will continue, according to the Rev. C. E. Irons, until all the members of the church have had an opportunity to pledge.

LUTHERAN MINISTERS.

The Bay City Lutheran Ministerial Association will meet at the First church, Sixteenth and Grove streets, Monday at 10:30 a. m.

Dr. Hillerman, pastor of the church, will present a paper for the occasion on "The Genesis, or Origin of Evil."

BETHANY HALL

BETHANY HALL

1940 23d Ave., East Oakland

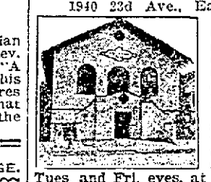

The gospel of God's grace will be again proclaimed in the above hall on Sunday eve., 25th inst., at 7:45 p. m. You are heartily invited to attend this meeting and also on Tues. and Fri. eves. at 7:45 in the same hall.

JESUS SAID VERILY, VERILY I SAY UNTO THEE EXCEPT A MAN BE BORN AGAIN, HE CANNOT SEE THE KINGDOM OF GOD."—Third chapter of John, 3d verse.

BAPTIST.

BETH EDEN BAPTIST CHURCH, Filbert st., bet. 7th-8th sts.—Services every Sunday at 11 a. m. and 8 p. m.; Sunday-school, 1 p. m.; B. Y. P. U., 7 p. m.; prayer meeting every Wednesday eve. at 8 p. m. Rev. S. W. Hawkins, pastor, 1915 Chestnut st.

Synodical Society to Meet Soon

The quarterly meeting of the California Synodical Society of Home Missions will be held in the Presbyterian Church at San Rafael on Tuesday, May 27, at 11 a. m., the president, Miss Julia Fraser, presiding. This meeting will well repay an effort to attend, the subject, "Americanization," being of vital interest to every thinking woman.

Miss E. Lowden will speak of the work as the Y. W. C. A. carries it on; Mrs. H. L. Seager from the viewpoint of the women's clubs; Mrs. R. B. Hummel for the public schools, and Rev. W. E. Parker Jr. for the church.

Mr. Parker has had much experience among foreigners, both here and in eastern cities, and knows his subject thoroughly.

A special feature will be community singing, led by Mrs. Creswell.

Luncheon will be served at the church. San Francisco delegates should take the 9:45 Sausalito ferry, and then the San Rafael train to the West End station. Returning, the train leaves San Rafael at 3:30 p. m.

SWEDISH METHODIST.

The Swedish Methodist church at Thirteenth and Market streets is rejoicing over success in the great centenary campaign. Last Sunday's subscription climbed over its quota by a large per cent, making a total of $8.79 per capita for five years.

The pastor, Rev. G. E. Kallstedt, will preach Sunday evening at 7:45. Other announcements for the week are:

Epworth League meeting at 7 o'clock.
Cottage prayer meeting Wednesday evening at the home of Mr. and Mrs. S. Isaacson, 1704 Third avenue.

CHRISTIAN SCIENCE.

CHURCHES OF CHRIST, SCIENTIST SERVICES AND READING ROOMS

SUBJECT OF LESSON SERMON:
"SOUL AND BODY"

1st Church—17th and Franklin Streets.
2d Church—24th and Elm Sts., 1 blk. east of Telegraph
3d Church—Fruitvale Pythian Castle, 3256 E. 14 St.
4th Church—Municipal Auditorium.
5th Church—I. O. O. F. Hall, E. 14th St. and 92d ave.
6th Church—250 41st St., two blks. east of Broadway.
7th Church—Harrison Blvd., bet. 23rd and 24th Sts.

Sunday services at 11 a. m.; Sunday Schools at 9:30 a. m.; Wednesday testimonial meetings at 8 p. m.; Sunday evening services at First, Second and Seventh Churches at 8 o'clock.

Reading rooms open daily, excepting Sundays and holidays. Perry Bldg., 414 13th St., from 9:30 a. m. to 9 p. m., excepting Wednesday, when they close at 7 p. m.; open Sundays from 1 to 5 p. m.; First Church edifice, 12 m. to 4 p. m. excepting holidays; Second Church edifice, 2 to 4, except holidays; Sixth Church edifice, 2 to 4:30 p. m.

All are cordially invited to attend the services and visit the reading rooms.

BAPTIST.

FIRST BAPTIST CHURCH

TELEGRAPH AVE., AT TWENTY-FIRST ST.
REV. WM. KEENEY TOWNER Preaches Twice

11:00 A. M. SUBJECT:
"Some Scraps of Paper"

8:00 P. M.
"The Pioneer Quest"

TWO GREAT MESSAGES—SIXTY-MINUTE SERVICES
CHORUS, CHOIR AND SOLOISTS—EVERYBODY WELCOME

CHRISTIAN

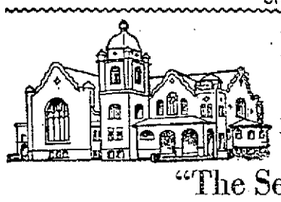

First Christian Church

GRAND AVE. AND WEBSTER ST.
H. A. VAN WINKLE, Minister
DR. O. S. DEAN, Musical Director
Morning Service at 11
"The Second Mile"

The introductory of a series of three sermons on the theme of Harry Emerson Fosdick's book.

8:00 P. M.
"Pleasure"

The fourth in the series on the "7 LEAN COWS"
Special Chorus Music.
Also a brief talk by a returned machine gunner who was in the forefront of every drive from Chateau-Thierry to Metz.

GOSPEL AUDITORIUM.

GOSPEL AUDITORIUM Forty-second and Rich Sts., Just Off Telegraph.

SUNDAY AT 6:45 P. M.
J. B. FREY, Missionary to the Indians,
will speak on
"The Gospel Among the Hopis"
AT 7:45 P. M.
EVANGELIST H. A. IRONSIDE
will give his concluding address on
THE BOOK OF REVELATIONS
All cordially invited

INTERNATIONAL BIBLE STUDENTS

Land of Palestine Returns to the Jews
Father Abraham Coming Soon

By

Evangelist Robert Craig

At

Odd Fellows Temple, 11th and Franklin
Sunday, May 25th, 7:45 p. m.

The giving of Palestine to the Jews indicative of momentous and wondrous things to transpire in the affairs of nations. Do you wish to know what these are? Then come and hear this evangelist who is fully qualified to explain the prophecies on this subject. Our message for rich and poor alike.

Admission Free. No Collections.

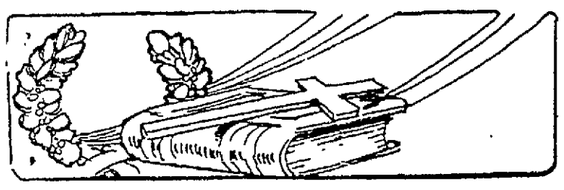

Go to Church Sunday

War Worker To Tell of Russ Army

Dr. James F. Ross, pastor of the First United Presbyterian church at College and Harwood, is in attendance on the meeting of the United Presbyterian General Assembly at Monmouth, Ill. During his absence the pulpit will be supplied in the morning, and the evening service will be omitted.

Tomorrow at 11 a. m., Rev. O. P. Bell, who has just returned from France, where he was engaged in Y. M. C. A. work, will speak. Bell is a vigorous speaker, and has a message of thrilling interest. His theme will be "It's a Great Game if You Don't Weaken." Bell was attached to the Russian expeditionary force in France, which consisted originally of three divisions sent to the western front in 1916. They remained loyal to the cause of the Allies to the very end. The division which was on the front was permitted to cross the Siberian frontier carrying the old Russian flag.

That the Russian was a good soldier is indicated, Bell states, by the fact that a larger percentage of these troops wore the croix de guerre than any other of the Allied forces. Bell's address will deal with his own unique experience among these troops, and the general public is cordially invited to hear him.

AMERICANIZATION CLASSES.

RICHMOND, May 24.—Courses in American history and civics are to be opened in night classes at the Richmond schools under a plan to Americanize the 700 aliens in Richmond. Superintendent of Schools W. T. Helms is in charge.

HIGH SCHOOL PROGRAM.

ALAMEDA, May 23.—The Alameda High School will give a dramatic entertainment, including vaudeville numbers, next Thursday night. The performance will be given in Porter school auditorium

REORGANIZED CHURCH OF LATTER DAY SAINTS.

16TH and MAGNOLIA

Preaching at 11 a. m. and 7:45 p. m.; p. m.; Sunday-school, 9:45. Religio, 6:15; prayer meeting, Wednesday, 7:45. J. W. Presley, pastor. All welcome.

LATTER DAY SAINTS.

"MORMONS."

The Church of Jesus Christ of Latter Day Saints meets in Porter Hall, 1518 Grove street. Sunday-school at 10 o'clock; preaching at 11:45; evening services at 7:30.

Patriotic Music Will Be Feature Services at First Methodist Episcopal

A Grand Army memorial service will be held at the First Methodist Episcopal church at Twenty-fourth and Broadway Sunday evening at 7:45 o'clock.

There will be a special program of patriotic music by the choir. The sermon will be preached by Dr. John Stephens, the pastor. The three Oakland posts of the Grand Army, the Lyon, Appomatox and Porter, together with the women's auxiliaries, will attend in a body. A special invitation is also given to the veterans of the Spanish-American War and to the men of the Army and Navy in the recent war.

The subject of the pastor's sermon on Sunday morning will be, "The Other Side of the Story."

An interesting meeting of the Epworth League is planned for this Sunday. J. Juhl will be in charge of the hour, his topic being "How Do Men Confess Christ and How Deny Him?" Six-fifteen is the hour of opening.

The centenary campaign has been meeting with a wonderful response upon the part of Methodist people. The first three days brought in a subscription of $60,000 toward the quota of $80,000 of First church, leaving little doubt that the entire amount would be raised. The same success has attended the movement all through the country.

Next Thursday a regional conference, under the auspices of the Woman's Home Missionary Society, will be held in this church, with sessions morning, afternoon and evening. The speakers will include Mrs. Jane Bancroft Robinson, Mrs. May Cuminsky Bliss and other national leaders in home missionary work. Delegates will be present from all parts of northern California.

Last Thursday evening the fine choir of this church, under the direction of Mrs. Bessie Beatty Roland, gave a concert at Pleasanton in the interests of the church of that place.

TENTH AVENUE BAPTIST.

In the absence of the pastor, Dr. G. W. Phillips, who is in attendance at the Denver convention, the pulpit of the Tenth Avenue church will be filled by supplies.

Rev. William C. Spencer, secretary of the Northern Baptist convention of California will deliver the 11 o'clock sermon. In the evening Charles G. Titus, secretary of the Oakland Y. M. C. A. will speak. He has a war experience not only having been an associate Y. M. C. A. secretary in England, but having been for about a year with the boys in the trenches.

Miss Sheller's Sunday school class was entertained at a dinner, Thursday evening, by the Intermediates. A lively membership and attendance contest had been won by the young ladies, and the losers paid their debt by giving this dinner. The Intermediate department has almost doubled its attendance as the result of the contest.

ALONE WITH GOD.

Oh, the glory of the morning when
the hills are green and gold,
And the grass with dew is laden and
dreamy flowers unfold;
Then I feel God's wondrous presence
glowing in this soul of mine,
And I see His radiant glory in the harmony divine.

As I gaze across the meadows, lo! I
see Him shining there:
I listen to the bird-song and I hear
Him everywhere.
He is walking in my garden on the
green and dewy sod,
And the pain of life has vanished in
the dawn, alone with God.

EVELYN BUECHNER.

EIGHTY-THIRD AVENUE.

Rev S. M. Woodward will preach at the Eighty-third Avenue M. E. church, Sunday at 11. The pastor, Rev. J. E. Jackson, will on Sunday evening, begin a series of lectures dealing with desperate criminals that he has seen and heard.

WELSH PRESBYTERIAN.

The Welsh Presbyterian congregation is very pleased with the new edifice at Eighteenth and Castro streets.

The location is very suitable as the people come from a radius of 15 to 20 miles from all over the Eastbay region.

Sunday at the morning hour of worship the Sacrament of the Lord's Supper will be observed, the service to be conducted in Welsh. A helpful preparatory meeting was held on Wednesday evening. A very urgent appeal is made to all the Welsh people to come to this important service at 11 a. m. In the evening there will be a service of recognition for the men represented on the service flag. The pastor, Rev. O. R. Williams, will deliver an appropriate address. There will also be special music. A very cordial invitation is given to all the men who have returned and their friends, also to any friends of those men who have not come home. The congregation by an unanimous vote has decided to increase the minister's salary by $200, to begin from April 1 of this year, also to give him a six weeks' vacation. The Sunday school is anxious to be of service to the children in the neighborhood of the church. The parents are urged to send them by 10 a. m., when they will be cared for by competent teachers.

FIRST PRESBYTERIAN C. E.

The Christian Endeavor society of the First Presbyterian church will meet with the Juniors in a joint devotional meeting Sunday evening at 6:30.

Big plans are being made by the Juniors for their part of the program. The topic is "God's Precious Promises" and the leader will be Miss Ruth Nichols. Junior superintendent of the Alameda County C. E. Union, assisted by Miss Eleanor Breen. The Juniors will furnish the special music. Everyone is invited to come and support this meeting.

A cordial invitation is extended to visitors in the city to attend the social hour preceding the devotional meeting.

An executive meeting will be held on Tuesday, May 27, details to be announced on Sunday.

TWENTY-FOURTH AVENUE.

At the Twenty-fourth Avenue M. E. church, the pastor, Rev. James E. Jackson, will preach Sunday morning at 11. Evangelist Paul will preach in the evening at 8 o'clock.

On Wednesday evening at 8, Dr. C. Tully Knoles, president of the College of the Pacific, will deliver a lecture on Bolshevism. He has an intimate knowledge of Russia and the Bolshevik movement.

CONGREGATIONAL.

Boulevard Church

57th ave. at Foothill Blvd.

Rev. James B. Orr, Minister.

Services at 11 a. m.

OLIVET CHURCH

(CONGREGATIONAL)

5727 Shafter ave. (east of College).
Frederick W. Morrison, Pastor.
Service of worship, 11 a. m.
"THE DOCTRINE OF THE SECOND COMING."
Sunday-school, 9:45 a. m.; Young People, 7:30 p. m.

BUSINESS MEN TO TELL BOON OF SALVATION

Rev. J. B. Orr, pastor of the Boulevard Congregational, aims to keep himself and his congregation out of the ruts and his plans are always out of the ordinary. This week he placed 1000 cards in as many homes of the parish telling that prominent Christian business men will speak for ten minutes each Sunday on "What the Christian Life Means to Me."

The choir, under the direction of Mrs. Howard Broderick, provides attractive music. The Sunday school is doing excellent work for all ages. R. Nething is superintendent. Mrs. C. W. Blesse is pianist and J. F. Sullivan is orchestra director. The teaching force was never better and the pupils reflect the high standards of the school.

"Good news" messages are delivered by the pastor concerning God, the Savior of mankind, and eternal progress. The broad policy of the church may be summed up in the words, "No creed but truth; no rules but love one another." The pastor's topic tomorrow morning will be, "The Christ Presence."

FIRST CHRISTIAN.

"The Fat Cow" for Rev. H. A. Van Winkle's sermon series Sunday night is "Pleasure." As to the "fat cow" that is endeavoring to devour her, he leaves the public to surmise or come and hear his views. His sermon last Sunday evening on "Unionism" provoked much discussion after the benediction. The morning subject tomorrow will be "The Second Mile."

The Senior Loyal Sons class tonight by Will Brown, has a great treat in store for tomorrow. In place of the lesson will be a talk by Sergeant Patrick J. Delaney, who saw active service overseas. He received two wounds and was gassed, but fortunately has recovered in good shape. He has some thrilling experiences to relate to the young men.

Waldo Lee Clark, who was with the 27th Engineers and saw active service in France, is home again, looking fine, notwithstanding he was in some hard fighting and was gassed. He stopped to visit relatives in Massachusetts on the way home.

Cecil Painter, formerly with the U. S. Merchant Marine, is now with the U. S. Shipping Board, and with the good ship Bloomington, is on a trip to Falmouth, England, passing through the Panama Canal. He will be absent several months.

Sergeant Paul E. Forgery has gone to Seattle, having accepted a position there in charge of commercial stationery with one of the large firms.

Sergeant Harry R. Talmadge, son of Mrs. Elvora Brockway, has arrived from France, and is now at Camp Lewis. He will be mustered out soon and return to Oakland.

Sergeant Riley G. McCulloch, a member of this congregation, now at Portland, Oregon, will be a participant in a double wedding on June 4, on which date he will be united in marriage to Miss Ethel Walker of Berkeley. The ceremony will be performed at the First Christian church of that city. At the same time and place Miss Margaret, a sister of Miss Ethel, will be united in marriage with Walter Lee Stairs.

Robert Denton is still in France. He recently had a six days' furlough and visited Waterloo and Brussels, "the little Paris of Belgium," and other cities of historic interest.

BISHOP IN KAISER'S ROOM.

Bishop James Atkins, chairman of the centenary commission of his church, was recently in France in company with other representatives of the church. The commission stopped at Lille and found the hotel overcrowded. All managed to secure rooms, however, except the bishop, who had his choice between a miserable little cuddy-hole at the rear of the hotel and a commodious room at the front of the hostelry, which had been occupied by the Kaiser when he was in Lille. The bishop hesitated, but finally declared in favor of the Kaiser's apartment. He says the apartment was beautifully furnished and its appointments were complete. However, he added that he did not sleep nearly as well as one would expect of a tired bishop in a comfortable room.

HIGH STREET PRESBYTERIAN.

Rev. H. H. Miller, pastor of the High Street Presbyterian church, will preach Sunday morning on "Our Responsibility to God" and in the evening he will preach the fifth in his series of expository sermons on the book of Genesis

MISSIONARY OFFERING IS VERY LIBERAL

Last Sunday at the First Norwegian-Danish M. E. church, 608 Twentieth street, near San Pablo avenue, Rev. F. Engebretsen, minister, the centenary missionary offering was taken. The amount subscribed was $1100 per year or $5500 for the five-year period. As the quota for the church was $2600 for the five-year period, this congregation went over the top twice.

Tomorrow at 10 a. m. the Sunday school meets, with H. O. Eriksen, superintendent, and Adult Bible Class, with O. Ackerman, teacher.

At the morning service at 11 o'clock the sermon by the pastor will be on the subject "God's Blessing." Young People's meeting will be at 7 p. m., J. P. Smith, leader. The evening services at 8 the subject will be "A Call and an Answer."

The large choir conducted by Mrs. M. Nordvik will sing at both services.

Sunday afternoon at 3 o'clock the Epworth League and the church choir will hold meetings at the County Infirmary, both for the old people and at the leper colony.

CHURCH INDUSTRIAL PLANT.

One hundred and fifty thousand dollars will be expended by the M. E. Church (South) on the most unique industrial plant in the world. This plant will be located at Spartanburg, S. C., and is for the purpose of teaching young men and women the textile trade while simultaneously giving them a Christian education.

Southern Methodists started the plant as a mission school and the several large owners of textile mills at Spartanburg cooperated with them by allowing their workers to attend school one week and work the next. The plan proved beneficial to the textile mill owners because, as their workers become more educated, they worked more intelligently. The school has proven itself so beneficial in every way that the church will, following its centenary drive, put $150,000 into a large administration building and dormitory for the school, and the textile mill owners will erect and equip a mill on the grounds where the students can learn the textile industry before entering the mills.

There are 127 acres belonging to the school and, with the establishment of a model textile mill, which will cost $160,000, and the erection of a large administration building and dormitory costing $150,000, the unique plant in South Carolina will be one of the most important enterprises in the country and one destined to mark a new era in American industry.

UNIVERSALIST.

"The Reign of Plenty" is the last sermon in a series on "Right Thinking and Reconstruction," which Rev. Bernard C. Ruggles is giving at the Church of the Universal Christ in Hotel Oakland. The sermon deals with the great problem of universal prosperity, how to organize and operate the mutual forces so that individuals and society may secure a sufficiency. This will be the climax of a very stimulating series.

The music will be especially inviting. Mrs. J. H. Macgregor, the well known soloist, will render special numbers, Mrs. E. M. Breed at the piano as accompanist and regular pianist.

For June Rev. Ruggles announces a series of studies on "Soul Culture, the Plus of Psychology." These should prove most uplifting with the great lessons of spiritual development unfolded. The first Sunday in June the subject will be, "Growing a Soul."

The primary Sunday school, which meets at the same hour as the church, has become a great center of attraction to the children. Just now special preparations are in progress for a Children's Day program the second Sunday in June.

CHURCH OF ADVENT.

A special musical service will be rendered on Sunday evening at the Church of the Advent, Twelfth avenue and East Sixteenth street, under the direction of Mrs. Host. The program will include the following numbers: "Teach Me O Lord," "Oh Could I Speak," "Hall Tranquil Hour" and a solo by Mrs. A. J. Dunning. At the morning service the sermon by the rector, Rev. Isaac Dawson, will be on "The Steadfast Look." The Holy Communion will be celebrated at 8 a. m.

A TRAGIC SERMON.

There had been a family quarrel. One brother was missing. Another was in jail. The father would not let a remaining son leave the home, until an older brother became surety for his safe return. The situation will be developed more fully on Sunday night at the St. James Presbyterian church at East Thirty-eighth street and Fourteenth avenue, by the pastor, Rev. John B. Donaldson.

St. James' church has asked Dr. John B. Donaldson to continue in its pulpit indefinitely. It will confer on plans next week.

HOMES COMPANY FORMED.

RICHMOND, May 24.—The Richmond Homes, Incorporated, has filed articles at Martinez. The stock is $500,000 and directors are R. H. Lucey, Cornelius Kelly, E. B. Bradbury, Frank Fonces and H. S. Young.

Ward Memorial Congregational Church Grows

REV. EMMANUEL HOSKINS.

Pastor to Retire After Completing Successful Work in His Limited Field.

The Ward Memorial Congregational church is situated at Ford street and Derbe avenue, in the factory district of East Oakland, which is always spoken of as "below the tracks." With a resident membership of less than 20 and a working force of a scant half dozen, the Rev. Emanuel Hoskins has kept the faith, without aid from any missionary agency in this community in which no other denomination has attempted to work for over nine years, the longest pastorate in this city.

His faith has been rewarded by the Christian growth of a body of young people who joined the church on Easter Sunday, eight on confession and five by letter.

At the age of 80 years, Rev. Hoskins has resigned, to take effect June 1, but still, at the wish of the members, to bear the title of pastor emeritus of this, his last of over 50 years of active pastorate.

On Easter Sunday there were 97 present, and the Sunday school now has 30 enrolled.

ALAMEDA FIRST M. E. CHURCH TO HOLD MEMORIAL

Tomorrow being Memorial Sunday, special services will be held at the First Methodist Episcopal church, Alameda, at 11 a. m. Lyon Post, G. A. R., and Lyon W. R. C of Oakland will attend in a body.

There being no G. A. R. post in Alameda, all G. A. R. men and W. R. C. women in this city are invited to attend the service. Dr. Dille, who is past department chaplain, G. A. R., and a member of Lincoln Post, No. 1, of San Francisco, will give the address. "The Old Grand Army and the New," and there will be special music. The veterans will march into the church between two lines of children, who will present them with flowers. All returned soldiers and sailors are invited to this patriotic service.

DANISH-NORWEGIAN BAPTIST.

Two very interesting and important subjects will be considered Sunday at the Danish-Norwegian church, Twenty-fifth avenue and East Fourteenth street, by the pastor, Rev. P. Petersen.

At the Danish service at 11 a. m., the subject will be "Will Jesus Come Again Soon?" At the evening service, which is conducted in English, the subject will be: "How I Wish to Be at the Return of the Lord." The young people's meeting will be at 6:45 p. m. and the Sunday school at 9:30 a. m.

MEMORIAL SUNDAY SERVICES.

RICHMOND, May 24.—Members of Richmond Post, G. A. R. and Richmond Circle, Ladies of the G. A. R., will attend services Sunday morning at the First Christian Church on the occasion of Memorial Sunday. Rev. Thomas A. Dover will deliver a sermon on "The Torch Bearers of Democracy." A special invitation has been extended to returned soldiers, sailors and marines. Special music will be rendered in keeping with the occasion.

DR. TOWNER WILL DELIVER TWO MESSAGES

At the First Baptist church of Oakland, Telegraph avenue and Twenty-first street, the pastor, Rev. William Keeney Towner, will deliver two great messages tomorrow. In the morning he will take for his subject, "Some Scraps of Paper" and in the evening he will preach on "The Pioneer Quest." This sermon will precede a series of four summer evening "specials" on "Fisher's Luck" which Dr. Towner will begin next Sunday evening. Special announcement of these sermons will be made later. The evening services will begin at 8 o'clock from now on throughout the summer.

On Tuesday evening the choir, under the leadership of the director, F. A. Woodward, will give a "War Song Revue." The public is cordially invited to come out and be led in a snappy community sing. There will be a chorus of forty voices and some fine soloists.

Tomorrow morning will mark the opening of the young married people's class in the gallery of the church. They will be known as the "B and B's" and will take up a study of Bible history, biography, literature and nature and will be led by Rev. Towner. Any young people wishing to embrace the opportunity of joining this class under this splendid teacher are most cordially invited to do so.

RETURN OF PHONE SYSTEMS URGED

Prompt legislative action by Congress to pave the way for the return of the telephone systems to private ownership is being urged, according to a copy of the letter sent to members of the Senate and House of Representatives by Theodore N. Vail, president of the American Telephone & Telegraph Company, and G. W. Robinson, president of the United States Independent Telephone Association, which has been received by J. D. Holmes, district manager of the Pacific Telephone & Telegraph Company. The letter reads:

"On midnight, July 31, 1918, under the authority of Congress for war purposes, the President took supervision, possession, control and operation of the telephone systems of the country and has since operated them. The war has practically ceased. The public press is strongly demanding, the general public and the owners of the telephone properties are urging, that they be returned as speedily as possible, that former conditions may be restored and more satisfactory service be afforded. The President and the postmaster-general have announced that this will be done as soon as adequate arrangements be provided for receiving and advantageously operating them. It remains only for Congress to enact such legislation as speedily as possible.

"The expenses of these systems have largely increased during the past year, for wages alone at the rate of more than $20,000,000 per annum. This was inevitable and necessary by reason of larger proportional increases by the railroads and industries of the country. The revenues are inadequate to care for such increases, and the deficit of the government on that account to date is large and steadily increasing. The postmaster-general ordered that steps be taken to secure adequate revenues, but contentions with the regulatory authorities of the states, not yet settled, have prevented such adjustments.

"If such conditions continue, necessarily the credit of the operating companies will be impaired, proper expenses cannot be met, the best operating forces cannot be retained, needed extensions and satisfactory service cannot be provided. A deterioration will ensue which in some localities may threaten a recurrence to public ownership or operation in order to care, even inadequately, for public needs. By prompt action Congress can prevent this contingency.

"Just and speedy settlements should be made for all properties taken under the existing laws, that such balances now in the possession of the government may be restored to assist in the upbuilding and extension of the various systems for better public use. The conditions and regulation of operation should be clearly defined so as to permit the companies to re-establish and maintain a satisfactory service with reasonable rates without discrimination and procure the benefits of legitimate competition. The principal operating companies of the United States are vitally interested in cooperating with Congress and the officials of the government to accomplish these results."

ST. FRANCIS DE SALES.

At the 10:30 high mass tomorrow at St. Francis de Sales' church, Grove and Hobart streets, the choir will sing Millard's mass in E flat. At the 12 o'clock mass the offertory will be sung by J. D. Thomas and the organist, Gerard Tallandier, will play the following pieces during the service: "Hymn of Nuns," by Lefebre Wely, "Morning Prayer" by E. W. Taylor, "Andantino" in D flat by Lemare and "Scherzo" by Edmond Lemaire as postlude.

TWENTY-THIRD AVENUE.

In the absence of the pastor, Rev. J. N. Garst, who is attending the national convention at Denver, the pulpit of the Twenty-third Avenue Baptist church will be filled tomorrow at 11 by H. J. Knotts, superintendent and field worker of the Anti-Saloon League for Northern California. Rev. G. N. Hobson will speak at the evening service.

Big Sunday School Rally Opens 27th

The fifty-second annual state Sunday school convention will be held at Sacramento May 27-29. State President Curtis D. Wilbur justice of the Supreme Court, will preside. The convention sessions will be held in the Chautauqua tent loaned to the state association by the Ellison-White Chautauqua System people. It will be placed on the extension ground directly in front of the Capitol building.

Rev. Harold F. Humbert, secretary of the Oregon State Sunday School Association, will have charge of the music and will deliver one of the addresses. Dr. M. A. Honline, professor in Bonebrake Seminary, Dayton, Ohio, and educational superintendent of the International Sunday School Association, will be in charge of the Bible hours of the convention. He has a varied experience and the association is particularly fortunate in having him present.

Professor C. E. Rugh of the University of California will also be present and contribute to the development of the young people's work in California. He will be assisted by E. R. Leedom, who has just returned from the training camp, and by many other prominent speakers.

State Sunday School Secretary C. R. Fisher will conduct a general conference at one of the main sessions Tuesday. At the business sessions Wednesday delegate will be seated by counties.

Wednesday evening President Wilbur will preside at a men's meeting in the Congregational church. Mrs. M. L. Short will preside over a women's meeting at the Sixth Street Methodist church. Thursday will be devoted to divisional conferences. Mrs. T. H. Hageman, superintendent, will preside over the children's division. The young people's division will be presided over by its superintendent, Rev. C. L. Duncan; the adult division by Superintendent J. W. Henderson, and the administrative division by Rev. L. S. Woodruff. The Thursday evening session will be held at convention headquarters. Dr. Francis Clement Reid will speak on "The Inter-church World Movement" and Dr. M. A. Honline will deliver the closing address.

PLYMOUTH CONGREGATIONAL.

Sunday morning Dr. Kloss, pastor of the Plymouth Congregational church at Birdmont and Yosemite avenues, will speak on "Judgment Days." The music program will be: Organ prelude and fugue in C minor (Bach); "My Lord is My Strength," chorus (Monk); "The Pleasantry," violincello, Miss Margaret Avery; Organ offertory, Solvejg's song, Grieg organ postlude (Lefebure-Wely).

At the evening service Dr. Kloss will speak on the subject "Biography of a Moral Failure." The music as arranged by George B. Edwards, organist and choir master is as follows: organ prelude, largo (Handel); "Through the Day," Miss Aida Reeder and choir (Naylor); organ offertory, "Ballad," (Herold); postlude, March from the Magic Flute (Mozart).

Plymouth is a center for child welfare. A weekly welfare hour for children is now one of the leading features at Plymouth Center. Mothers are addressed and children examined every Tuesday from 1 to 2 p. m. at which time a physician and nurse are in attendance. Eleven babies were examined last Tuesday. The following program has been arranged for mothers during the social hour. These addresses and informal talks will be given on the following Tuesdays.

May 27—Dr. Daniel Crosby, city health officer.

June 3—Mrs. Everett J. Brown and Mrs. Angie H. Webster.

June 10—Dr. Hester M. Sutherland and Miss Mollie Connors.

June 17—Dr. Edna Watson Bailey, chairman Alameda County year committee and Mrs. C. C. Turner.

Dr. Adelaide Brown, member of the State Board of Health and chairman of the National Children's Year program, will address the woman's club, Thursday, June 5.

Plymouth Center's very successful entertainment series closed for the season Friday night with a country fair given by the Young People's society.

Rev. Roy G. Guild, D. D., who is here in the interest of church federation will be the forum speaker Sunday evening, June 1.

FUITVALE METHODIST.

On Sunday morning, Rev. Charles W. Koehler of the Fruitvale Methodist church, corner of Boston avenue and School street, will have for his subject "As We Know God Today." In the evening he is to speak on "The Housecleaning of the Soul." The Epworth league will hold its regular Sunday evening service at 7 o'clock. Blanche Bower is to lead. The topic for the evening is "Life Service." On Saturday the congregation will go to Pleasanton to hear Arthur Q. Dowe who has recently been holding evangelistic meetings and union services for the Methodist and Presbyterian churches. They are expecting to have a wonderful trip, and also hear a wonderful service.

Employees on Picnic in Redwood Canyon

Madrone Park in Redwood canyon will be the scene tomorrow of the annual gathering of the members of the Mutual Aid Society of the Pacific Manifold Book Company of Oakland, an organization composed entirely of the employees of the institution. About 600 members and their friends will attend the picnic. The trains will leave the Fortieth and Shafter street depot of the Oakland, Antioch and Eastern Railroad at 10:10 o'clock, going directly to the park.

Preston H. Lane, Edward Sarina, Willard Burkett, Miss M. Bellrive and Miss Rose Band comprise the committee of arrangements. There will be games and dancing on the new platform at the park.

Members of Native Sons' Lodge 157 of South San Francisco will also picnic in Redwood Canyon Sunday. Their outing will be held at Pinehurst

FRIENDS.

THE SOCIETY OF FRIENDS

holds regular meetings every first day (Sunday) at 11 o'clock,

STARR KING HALL

11th Street, at Castro.

We are glad to welcome all who care to attend.

LATTER DAY SAINTS.

OBEDIENCE IS HEAVEN'S FIRST LAW

Conditions of Citizenship in the Kingdom of God

By Dr. JAMES E. TALMAGE

Of the Council of the Twelve, Church of Jesus Christ of Latter-Day Saints; Salt Lake City, Utah.

NOTE: For free copies of other articles of this series, send request to the author.

We believe that through the Atonement of Christ all mankind may be saved, by obedience to the laws and ordinances of the Gospel. (Articles of Faith, 3).

Pope's famous line, "Order is Heaven's first law," has often been misapplied. Order is a result of compliance with established requirements; of necessity, therefore, it cannot be first. It is an effect, not the primary cause. A more thoughtful generalization leads to the conclusion that obedience is the basal law of Heaven, and that this law is equally valid and as truly operative in things pertaining to mortality.

Jesus Christ, through whom the plan of salvation has been made available to mankind, has prescribed the conditions under which we may become its beneficiaries—the terms by which citizenship in the Kingdom of God may be secured.

Among these specified conditions is baptism by immersion for the remission of sins. The gross materialist, who wilfully refuses to see or to acknowledge anything beyond the affairs of earth, may ask: How can water wash away sin? In answer be it said, water cannot remove the stain of guilt; nevertheless, obedience to the law of baptism as required by Jesus Christ is truly a means of securing forgiveness. Obedience, not water, is the cleansing unction.

Have you never read of Naaman, captain of the Syrian hosts, who sought relief from his leprosy through the ministration of Elisha, the man of God? Read 2 Kings, chap. 5. The prophet commanded the leper to wash himself seven times in Jordan, and promised that through obedience the man would be cleansed. But the haughty Syrian was offended at the simplicity of the requirement. He had expected some ceremonial spectacle of power, a display of miracle. But by the counsel of his servant he went "and dipped himself seven times in Jordan, according to the saying of the man of God: and his flesh came again like unto the flesh of a little child, and he was clean." The waters of Jordan had no special virtues of healing, but obedience effected a cure from the leprous affliction, which was rightly regarded as at once a bodily disease and a curse.

And what of the widow, whose sons were to be sold into bondage because she could not pay her late husband's debt? Read 2 Kings 4:1-7. She came to Elisha in agony of soul; and the prophet told her to take the one little pot of oil in her house, and pour from it into as many vessels as she could borrow. With scrupulous care she complied with every detail of the instructions given her by the man of God, and the vessels were filled from the single cruse. Then she came and told the man of God. And he said, "Go, sell the oil, and pay thy debt, and live thou and thy children of the rest."

Obedience is a source of power, even as is prayer. When the Jews marveled at the wisdom of Christ, He told them of a very simple and effective way of obtaining, each for himself, knowledge of supreme worth. "My doctrine is not mine," said He, "but his that sent me. If any man will do his will, he shall know of the doctrine, whether it be of God, or whether I speak of myself." (John 7:16, 17).

In every-day affairs we comply without question with the requirements essential to the results we desire. Electricity lights our homes, propels our vehicles, drives our machinery, transmits our messages, but only on condition that we obey to the minutest detail the laws by which that mystic force operates. We may cause the sun-light to record indelibly the beauties of the landscape, or the features of a friend, but only through obedience to the laws of light and the numerous mechanical adjustments incident to the use of the camera. And as we fully and unreservedly obey, the result is sure.

Why then should it be a thing strange in our eyes that through obedience to established and eternal law the higher or spiritual powers should be invoked to our service? The effect is equally sure. The Christ has given us solemn assurance: "He that believeth and is baptized shall be saved." (Mark 16:16).

In the present age, the unalterable necessity of obedience as a means of blessing has been reaffirmed through the prophet Joseph Smith:

"There is a law, irrevocably decreed in heaven before the foundations of this world, upon which all blessings are predicated; And when we obtain any blessing from God, it is by obedience to that law upon which it is predicated." (Doctrine and Covenants 130:20, 21).

And further: "I, the Lord, am bound when ye do what I say, but when ye do not what I say, ye have no promise." (82:10).

There is no element of uncertainty in the plan of salvation, far less of inconsistency or caprice in the judgment to be rendered on individual lives for that would imply injustice. The plan is simple. Man is in a fallen condition, beset with weaknesses and sin. Means are provided whereby he may rise, and, through the corridors of death and the portals of the resurrection, reach the way of eternal progression. These means are all comprised in obedience to the laws and ordinances of the Gospel. It is only by compliance with the laws of our community and nation that we have title to personal liberty and to a share in the blessings and privileges provided by the government under which we live. Shall the terms of citizenship in the Kingdom of God be less definite than in the nations officered by men?

Divine authority for the naturalization of mankind in that eternal Kingdom has been restored to earth in the current age. The Church of Jesus Christ of Latter-day Saints calls upon all peoples, irrespective of race or nationality, to cultivate an abiding faith in God, to turn from sin in contrite and genuine repentance, to be baptized by the authority of the Holy Priesthood, and to receive the assured companionship of the Holy Ghost through the laying on of hands.

On the high authority of the Holy Scriptures, the direct word of God to man, be it said: There is no other road to Salvation.

For the Book of Mormon, etc., apply to booksellers or write direct to California Mission, 1649 Hayes street, San Francisco; 153 West Adams street, Los Angeles, Calif., or to Bureau of Information, Salt Lake City, Utah.

For bound volume of other articles entitled "The Vitality of Mormonism," 360 pp., apply to The Gorham Press, 194 Boylston St., Boston, Mass.

CONGREGATIONAL

JOINT MEMORIAL SERVICES For All War Veterans

will be held at

CALVARY CHURCH

THIRTY-SIXTH AND GROVE STREETS

Sunday morning, May 25, 1919, by Rev. Charles S. Price.

All Allies: G. A. R.; Spanish-American War Veterans; Veterans of Foreign Wars; Alameda County War Veterans and the Marine Corps Club are urged to be with us. Bring your colors. Every ex-service man should turn out. Formation on 36th street at 10:45 a. m. COMMITTEE.

Plymouth Church

(Congregational)

CHARLES L. KLOSS, Minister.

11 A. M.:

"JUDGMENT DAYS"

8:00 P. M.

"THE BIOGRAPHY OF A MORAL FAILURE"

Miss Margaret Avery, 'cello solo.
George B. Edwards, organist.

Calvary Church

Thirty-sixth and Grove Streets
CHARLES S. PRICE, Minister

11 A. M.:

Rev. Charles S. Price will preach at both services

Memorial Day Exercises

With Great War veterans, Spanish-American veterans and Foreign War veterans as guests of honor.

7:45 P. M.

"THE LADDER OF FAME"

Rev. Francis J. Van Horn

will preach at the First Congregational Church tomorrow morning a sermon on

"THE DIVINE MATHEMATICS"

In the evening at 8 o'clock
A PATRIOTIC-MEMORIAL SERVICE
will be held, anticipating "Memorial Day," especially in memory of the dead of the great war. An address will be given by
REV. S. C. PATTERSON, who was at Chateau Thierry
ALL PATRIOTIC PEOPLE INVITED
DOWN-TOWN—TWELFTH AND CLAY

MISCELLANEOUS

Christian Cooperation in Community Service

Churches of Five Bay Counties—San Francisco Bay Federation of Churches

First meeting Golden Gate Y. M. C. A., Monday, May 26, 6:30 P. M.

WILL YOUR CHURCH SEND DELEGATES?

Notify Federation Committee, Room 402-3, City Hall Avenue. Phone Market 349

"FOR A UNITED CHRISTIAN FRONT"

EPISCOPAL.

ST. PAUL'S

Cor. Grand Ave. and Montecito.

Rev. Alexander Allen, Rector

8:00 a. m.—Holy Communion.
9:45 a. m.—Church school.
11:00 a. m.—Morning prayer and sermon
"THE PRINCIPLE OF MEMORIAL DAY"
4:30 p. m.—Vespers with short address.

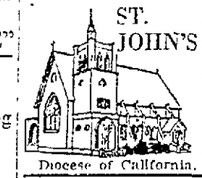

ST. JOHN'S

8th and Grove
Come tomorrow. Morning services 8 and 11. Evening at 8 o'clock. Church school 10:15 a. m.
St. John's is the third oldest Episcopal church in the Diocese of California.

ROMAN CATHOLIC.

TOMORROW

GO TO

ST. MARY'S

CATHOLIC CHURCH
8th st. at Jefferson. Services 6:30, 8, 9, 10, 11, 12:15. Evening 7:45 o'clock.
All welcome.

UNITARIAN

FIRST UNITARIAN CHURCH

14th and Castro Streets.
Sunday morning at 11 o'clock
Sermon by REV. FRANK LINDER of Berkeley
Subject:

"The Crusade of the Morning Light"

Sunday School at 10 A. M.
NO EVENING SERVICE

SALVATION ARMY.

533 Ninth Street, Oakland

11 A. M.
"THE MAN OF GOD"
3 P. M.
"THE SECRET PLACE"
8 P. M.
"THE A B C OF THE GOSPEL"

3 P. M.
SUNDAY SCHOOL
6 P. M.
YOUNG PEOPLE'S LEGION
YOU ARE INVITED
ADJ. AND MRS. COZENS
OFFICERS IN CHARGE

UNDENOMINATIONAL

BEULAH CHAPEL

Beulah Heights, Oakland
Services held every Sunday morning at 11 o'clock by
Mrs. Carrie Judd Montgomery
(Undenominational)
A Full Gospel Taught from the Word of God, Including the Lord's Healing for the Body.
ALL WELCOME

UNIVERSALIST

Right Thinking and Reconstruction

The Church of the Universal Christ

NEW SERIES BY
BERNARD C. RUGGLES, Minister
HOTEL OAKLAND, ROSE ROOM,
ALICE STREET ENTRANCE
11:00 A. M.

"The Reign of Plenty"

Organizing and operating your prosperity thoughts.

Mrs. J. H. Macgregor, Solo Numbers

EMERSON LECTURE WED. 3 P. M.

OAKS KEEP AHEAD OF SEALS BY TRIMMING SALT LAKE BEES

HIGH SCORES ARE MADE BY BOWLERS IN ANNUAL PACIFIC COAST TOURNAMENT ACROSS BAY

FLOCK OF ARGUMENTS FEATURE FOUR TO TWO VICTORY OF SEALS OVER THE BEAVERS

Northern Men Drive Crespi From the Hill, but Irve Kantlehner Stops Them in Their Tracks

By BOB SHAND.

The Seals won a decision over the Beavers at Recreation Park yesterday afternoon, 4 to 2, and Umpire Finney won a decision over Paddy Siglin, second sacker of the Beavers. Outside of these two facts there was nothing startling about the festivities. The fact that the Seals won the ball game did not help them any in their efforts to overtake the Oaks and climb into second place, as Sammy Bohne saw to it that the Oaks also won from the Bees at Salt Lake.

The Seals won because they straightened out the shoots of Mr. Pennington when runners were on the bags waiting to be driven home. The fact that the Beavers chased Del Crespi to the clubhouse in the first inning did not do them any good, as big Irve Kantlehner, who was rushed to the relief of the San Francisco boy, had the northern crew eating out of his massive left paw for the balance of the afternoon.

Finney got the decision over Siglin because poor Paddy had no come-back. It was in the fourth inning when Carl Crandall lifted a fly to center that looked like a dead out when it left his bat. Maisel failed to get his paws on the ball and Crandall scurried towards second. The ball was thrown in and it looked like a dead heat between Mr. Ball and Mr. Crandall at the second station. Then Umpire Finney, who was working on the bases got busy, and gave more decisions in ten seconds than the supreme court hands down in a month.

"Out," said Finney.

"Safe," he declared, and as Siglin out his paws.

"Yer out," he chirped as he elevated a thumb.

"Safe," he declared, and Mr. Siglin was stepping on his toes by this time. Ed did not reverse the final verdict. Siglin wanted to know which of the many decisions went, and when Finney decided that "Safe" was the right one Paddy bumped the umps very forcibly with his shoulder. Then Walter McCredie hastened from the dugout with dignified stride and butted into the argument.

"Lay off this guy and let me talk to him," he told Siglin and a few other Beavers who were seeking trouble.

Paddy had to be shoved back, but he tried hard to shove a foot in where it might rest on the ump's favorite corn. McCredie orated and speechified and everything, but to no avail. Finney had used up every decision he had, so he couldn't possibly give another. "The runner's safe and Siglin is out of the game," were Finney's final words. Then they moved Baby Blue from first base to center field; took Maisel from center and played him at second, and stuck young Koehler, a bush catcher, on first base. Crandall and Caveney scored on hits by Connolly and Corhan, and with the tally they made in the first the Seals had three runs. They made another in the sixth, but did not need it.

The Beavers shot their bolt when they picked on Del Crespi in the first inning. They nicked him for three blows and a walk before Kantlehner was wigwagged to the center of the diamond. The bases were full and Baker was at bat but Del hoisted an infield fly and was called out. Corhan dropped the ball and got charged with an error as Westerzil scored, but Maisel gummed things up nicely for the Beavers by trying to steam in from second to third. He was thrown out and the inning was over.

Another argument came up in the eighth inning when Koerner drove one to right field that was captured by Cox. The little gardener only got the ball after a long run and when he made the catch was off balance. After rolling over three or four times he came up smiling with the ball in his glove. Charlie Graham tried to convince Finney that Cox scooped the ball and failing to make an impression he went to work on Bedford, the other ump. Bedford kept a thumb elevated to indicate that Koerner was a dead one as far as that inning was concerned and Graham lost another decision. Some day Charlie is going to win an argument, and then he will get a medal or something. He hasn't won one this season.

"Baby" Blue cracked a double and two singles and got along famously until they moved him to center field. Then he kicked a couple.

BRICK MULLER HERO OF TECH TRACK MEET

Brick Muller, the husky young athlete of Oakland Technical high school, who was the star of the A. C. A. L. meet held a couple of weeks ago, and established a couple of new high school field records, was the hero in the big field day held at the Oakland Technical high school grounds, yesterday, when more than 2100 boys and girls appeared in athletic stunts. In the meet of the A. C. A. L. Muller established a new record for high jump by leaping over the bar at 6 feet 2⅝ inches, but yesterday saw him better that record by making the high jump mark for the day 6 feet 4 inches. Muller was given a great ovation for his prformance, and the only reason that his cheerers had to be sorry for was that the record will not stand in the A. C. A. L. books, as it was not a league meet.

Muller also won in the high and low hurdles, with Walter Haven being second and Taylor Douthit third.

The baseball games staked between the Technical unlimiteds, champions of the A. C. A. L. and the R. O. T. C., resulted in an 11-to-1 win for the Technical. Johnny Gillespie pitched for Tech, while Gene Fitzgerald and Cleary did the honors for R. O. T. C.

In baseball the unlimited Tech team defeated the 145-pound team 17 to 0, while the 100-pounds team defeated the 90 pounders 14 to 12 in a game that was exciting from start to finish.

The unlimited basketball team of girls defeated the girl Sophs 12 to 5.

Taylor Douthit carried off best honors in pole vaulting, making the high mark for the day be 10 feet 4 inches.

Taakhaski, the little Chinese wonder athlete at Tech, stepped into the 100-yard sprint with the unlimited and surprised the onlookers by finishing third. He weighs but 120 pounds, but can hold his own with any of the big fellows.

The girls' junior batball team defeated the Freshmen, while the girl Sophs defeated the Seniors in endball.

Blue and Gold Gossip

By LOUG. MONTELL

STANFORD UNIVERSITY, May 24.—Spring sports, after two weeks of inactivity, had their final flare of the spring semester last night on the floor of Encina gym when the mat men of Stanford and California locked horns in the annual inter-collegiate wrestling tournament. The meeting followed two weeks of discussion between the rival coaches and with the minor difficulties smoothed out the collegiate grapplers got together in both freshman and varsity events in all weights.

Stanford took the honors in the varsity contests, breaking the long string of California victories, this being the first wrestling contest Stanford has triumphed over California in. The Bruin Cubs as a curtain raiser waded through the Cardinal first year men for 7 out of 8 weights. However, Charlie Andrew's contortionists were not able to follow the example set by the freshmen and came out on the short end with 3 bouts as against 5 for Jones' redshirts.

CREDIT FOR CARDINAL.

And now Charlie Andrews is peeved. But at that all due credit is coming to the Stanford men who annexed the 5 events for they showed greater ability and outside of the 108-pound class, which was defaulted to them, they they earned everything that came their way.

Houston of California defaulted to Kakamoto of Stanford at 108 pounds in the first event of the varsity competition. The Japanese wrestler is a veteran of past years and would have won his event had he wrestled.

In the 115-pound class, Trautner of California put up a good battle against Gonzales of Stanford, Gonzales taking a fall at the end of three minutes and 20 seconds after the first two minutes had been spent in chasing each other around.

Stanford's strong event was in the 125-pound class where Egami showed a vast amount of skill and bested Hansen of California after over seven minutes of fast work on the mat. It was the best event of the evening.

The break against the Bruins came in the 135-pound weight when Ward of California lost the decision to Erickson of Stanford, after the eight-minute time limit had expired. Ward started fast but lost the offensive early and was underneath the majority of the time, Erickson earning the decision.

At 145 pounds, Lund of Stanford walked away with Price in 35 seconds, the California man making but one rush which was unsuccessful. This event gave Stanford the necessary majority and it was well for them that it did for the other three events were California's when Patterson rushed Demond of Stanford off his feet in the 135-pound bout and took a fall in 30 seconds.

Golden of California made short work of Freeman of Stanford in the 175-pound class, the event going a little under a minute, and Johnson, the heavy California crew man, was too much for Coones of Stanford in the unlimited division, the Californian throwing Coones in three minutes.

CALIFORNIA FRESHMAN WIN.

The freshmen cleaned up on the Stanford men, losing but one event. Johnson of California took Hornby to the mat for a fall in 1 minute and 20 seconds in the 108-pound class for the first event. This was followed by a fast bout between Chang of California and Zaritsche of Stanford, the California man taking the fall in 2 minutes and 50 seconds for the 115-pound event.

Bud Weiser of California in the 125-pound class proved too strong a proposition for Meyers, sporting the Cardinal, Weiser winning a fall in 1 minute and 40 seconds.

Sims of Stanford saved the Cardinal Babes from a shut out when he threw Blanchard of California in 4 minutes and 30 seconds in the 135-pound class. At 145 pounds, Lindauer of California won a hard fall from Davidson of Stanford, it being the best of the freshman events.

With his characteristic thoroughness, Jimmy Cline of California made short work of Gaston of Stanford in the 158-pound class, taking a fall in 49 seconds and Woodward of California followed this up by taking Mercier of Stanford to the mat in the first rush for a fall in 28 seconds. Glazer of California won the last of the freshman events in the unlimited class by default, no Stanford heavy man caring to take on the offering of Andrews in that event.

San Joaquin League Teams Ready to Open

Modesto, Elks and the Merced Bears to Have Strong Lineups.

MODESTO, May 24. — The Modesto Joaquin Valley league, with clubs in Fresno, Stockton, Merced, Modesto and Tracy, will open the season [illegible] with Merced playing Modesto Elks at Modesto, the Stockton Sperry Flour team against the Holt club of Stockton at Stockton and Tracy playing the Fresno Sun Maids at Tracy.

The new league will play Sunday and holiday ball only. The Merced Bears' lineup includes Eddie Benn on second, Rohrer on short, Frank Gay on third, Babe Danzig on first, Milburn, Cullen and Myers in the outfield and Hickey, Santa Clara southpaw, and Reardon as a battery.

The Modesto Elks will pitch Eddie Klein, recently discharged from the army, and catch Tillie Farwell. Feran will play first, Osborn second, Westmoreland short, Arata third, Shaw center, Toomes left and Hemminger right field.

The Sun Maids will line-up as they have all season with Thurston replacing Dutch Leonard on the mound. Rimington is pitching for the Sperry Flour club of Stockton while Shea is hurling for the Holt club of Stockton. Al Bonner will pitch for Tracy with Priest catching.

Stockton will have continuous ball while the other five towns will have a game every other Sunday.

The new league has been formed by Manager Harry E. Conway of the Modesto Elks' club. The schedule will provide for games until the middle of September.

Beavers Will Be on Display Here Tomorrow Morning

The Portland Beavers, with the backing of the Oakland fans, figure to land another victory when they meet the Seals on the Oakland grounds tomorrow morning at 10:30 o'clock. The northerners think that they were handed a raw deal by Umpire Finney in Friday's game across the bay when the umps, by reversing his decision on a close play, practically handed the Seals two runs, the margin by which they won the ball game. The Oakland fans will be out in force to root for Portland tomorrow morning as a victory for McCredie's men will help to keep the Oaks in front of the Seals in the pennant race.

Next week it will be a battle royal between Oakland and San Francisco as the two bay teams meet for their second series of the season, commencing next Tuesday. There will be an extra game in Oakland next week (Friday morning, Decoration day) so the Oaks and Seals will have eight battles instead of seven in the coming series.

P. A. A. Spring Board Diving Competition at Idora Sunday

Six of the best diving experts in Northern California have entered the Pacific Association junior springboard championship to be held at Idora park tomorrow (Sunday) afternoon. Robert Dodd, president of the association, declared yesterday that the event had aroused unusual interest up and down the State.

The Natatorium Swimming club of Fresno yesterday entered Walter Stewart while Syd Cavill of the Olympic club has selected C. Smith and Albert de Farrari to represent the Winged O.

Paul Lisle, regarded as one of the most promising youngsters to take up aquatics, is another entry. Alameda will be represented by Bart Coffin and the Piedmont club by Irving Wenger.

RAY ROWHER IS NEW 'VARSITY CAPTAIN

UNIVERSITY OF CALIFONIA, May 24. — The captain of next year's varsity baseball team has been named in the person of Ray Rowher, veteran outfielder of the Bruins, who has been absent in the service for two years. Ray was a member of the victorious 1917 varsity and is returning to college in the fall. Rowher is remembered on the campus as a heavy hitter and one of the best outfielders California has had in recent years and his selection as captain of the 1920 varsity nine is the result of his past work on California teams.

Ten Straight Wins for Washington

SEATTLE, Wash., May 24. — With a record of ten straight victories and no defeats, University of Washington closed its most successful baseball season yesterday by winning the final game from Oregon Agricultural college, 4 to 3. Score:

	R.	H.	E.
Oregon A. C.	3	4	3
Washington	4	7	2

Batteries — Miller and Gill; Chamberlain and Land.

Johnny Ertle Is Stopped in Fifth

MINNEAPOLIS, May 24.—Johnny Ertle today is out of the running as a contender for the bantamweight championship as the result of a knockout administered by Pete Harman, the champion, here last night. Ertle's seconds threw in the sponge after a smashing left to the jaw in the fifth round had sent Ertle to the floor. Ertle was sent down for the count of eight in the fourth round, but the bell saved him from a knockout.

SPALDING'S BOOKINGS

MAY 25, 1919.

Alvarado vs. Centerville at Alvarado, 2:30.
Bay View Cubs vs. Hayward All Stars at Bay View No. 2, 1:30.
Berkeley Chinese Ath. Club vs. Chinese Cubs at Berkeley High School, 1:30.
Berkeley Commercial Club vs. Redmans' Club at San Pablo Plg., 1:30.
Big Brother Elks vs. Peacock Autos, at Bay View No. 1, 3:30.
C. L. Best Tractors vs. Moore Shipbuilding Co. at San Leandro, 3:00.
C. L. Best Tractors Jrs. vs. Liberty All Stars at San Leandro, 10:30.
California Bag and Paper Co. vs. Modern Woodmen at Poplar Plg., 1:30.
Calif. Cotton Mills vs. Brooklyn Parlor, N. S. G. W., at Bayview No. 1, 1:30.
Coleman's All Stars vs. Bethlehem Ship Fitters at Bay View No. 2, 9:30.
Emerson All Stars vs. Richmond Bears at Forty-ninth and Shafter, 1:30.
Godfreys All Stars vs. United Canners at Poplar, 3:30.
Halton & Didiers vs. Shasta Limited Club at Alameda Lincoln Park, 2:30.
Hall-Scott Motor Co. vs. .... at San Pablo Plg., 10:30.
Hayward vs. Fruitvale Cubs at Hayward High School, 2:30.
Invincibles vs. Elmhurst Merchants at Sixty-second and San Pablo, 2:30.
Kimball Electrics vs. Fruitvale N. S. G. W. at Bushrod No. 1, 3:30.
Lynne Stanley Jrs. vs. Market St. Jrs. at Bay View No. 2, 11:30.
Mercury Club vs. Spartans at San Pablo Plg., 10:30.
Money Back Smiths vs. Court Defiance at Bushrod No. 1, 1:30.
Oakland Elks vs. S. P. Shastas at Coast League grounds, 2:30.
Orpheum Cigar Stand vs. Piedmont Maroons at Bay View No. 1, 11:30.
Pittsburg vs. St. Dominics at Pittsburg, 2:30.
Rodeo vs. Swift Lumber Co. at Rodeo, 2:30.
St. Joseph Sodality vs. Bernal Seals at Fruitvale, 2:30.
San Jose vs. Crystal Laundry at San Jose, 2:30.
San Pablo All Stars vs. Risdon Iron Works at San Pablo Plg., 1:00.
San Rafael vs. Pacific N. S. G. W. at San Rafael, 2:30.
San Rafael Giants vs. Outlaws at San Rafael, 11:00.
Thrasher Park Jrs. vs. Baby Tigers at San Leandro Thrasher Park, 10:30.
Tormey vs. Elcho Club at Tormey, 2:30.
Vallejo vs. Marines at Vallejo, 2:30.
Y. M. I. vs. Cabrillo Parlor, at Fruitvale, 10:00.
Single Men vs. Married Men at Allendale, 2:30.
St. Joseph's Athletic Club vs. Tiburon at Tiburon, 2:30

Oakland Men Are Leading In Tourney

Kelton at Top in the Singles, Parker and Romeo in Front.

Local bowlers made a splendid showing in the Pacific Coast tournament in San Francisco last night when they won the honors in both the singles and doubles.

With a score of 607 H. K. Kelton worked his way to the front in the singles and L. G. Parker and John Romeo rolled 1234 in the doubles to take the lead. Burt and Challon of San Jose held the doubles lead with 1157 until the Oakland men got busy and forged to the front.

Mrs. Elinn Bryant, the local woman's champion, was fourth in the competition for the fair sex. This event was won by Mrs. Polly Meader of Los Angeles, who rolled 559. Mrs. Bryant's score was 489.

The Fahy-Atterbury team of Los Angeles stepped into first place last night and the M. L. Kines of Portland won second honors. The Poppies of Stockton, who held the team lead until last night, are now in third place.

Mrs. Bryant and Mrs. Hables formed a doubles team and entered into competition with the men bowlers. They rolled 915.

The scores:

WOMEN'S SINGLES

Mrs. P. Meador, L. A.	185	182	192	550
Mrs. E. C. Hables	214	138	181	533
Mrs. Cy Taylor, L. A.	179	170	177	517
Mrs. B. S. Bryant, Oak.	158	155	166	489
Mrs. G. C. Ballard, V.	162	145	175	482
Mrs. F. Carruthers, Tft.	180	175	120	475
Mrs. Bauer, S. F.	130	168	137	435
Mrs. M. Stevens, S. F.	101	156	153	400
Miss Zoe Smith, S. F.	122	125	82	329

DOUBLES

Fraser	183	187	228	598
Weston	137	179	183	499
Totals	320	366	411	1097
Parker, Oakland	225	224	219	668
Romeo, Oakland	202	189	175	566
Totals	427	413	394	1234
Hamm, Oakland	202	211	164	577
Girard, Oakland	145	182	175	492
Totals	347	393	339	1079
Mrs. Bryant, Oakld.	123	121	187	
Mrs. Hables, King C.	126	182	176	
Totals	249	303	363	915
Miller, San Francisco	173	143	154	
Pierce, San Francisco	178	178	166	
Totals	351	321	320	992
Werner, Los Angeles	174	188	155	
MacKenzie, L. A.	134	179	203	
Totals	308	367	358	1033
Mullinix, Los Angeles	167	187	168	
Meader, Los Angeles	190	175	155	
Totals	357	362	323	1042
Jones, Portland	201	195	151	
Raymond, Portland	175	171	182	
Totals	376	366	333	1075
Converse, Portland	177	184	192	
Woods, Portland	169	204	175	
Totals	346	392	367	1101
Swangren, S. F.	200	237	187	624
Moffett, Portland	130	157	156	503
Total				1127
Kelton, Oakland	15	191	149	505
Kosht, Oakland	223	161	197	581
Total				1086
Parsons, S. F.	179	200	179	558
Topping, S. F.	150	137	115	402
Total				960
Shave, S. F.	186	203	181	570
Irwin, S. F.	196	193	183	571
Total				1141
McLean, S. F.	171	169	202	
Diehl	190	180	174	
Totals	361	349	375	1085
Phelps, S. F.	190	166	157	
Hayes, S. F.	189	177	133	
Totals	379	343	290	1012
Henry, S. F.	166	153	191	
Alphen, S. F.	142	146	195	
Totals	308	299	386	993
Harvey, S. F.	175	180	200	
Rhors, S. F.	182	13	178	
Totals	357	373	378	1108

SINGLES

Curran	156	166	132	454
Topping	134	154	132	420
Anderson, Redwood	140	172	142	454
Paulson, Redwood	198	169	144	511
Converse, Portland	175	158	215	548
Jones, Portland	191	186	190	567
Meader, Los Angeles	159	172	160	481
Mackenzie, L. A.	176	193	188	557
Werner, Los Angeles	296	176	168	550
Woods, Portland	220	164	148	532
Mullinix, Los Ang.	200	170	201	571
Raymond, Portland	202	154	187	543

FIVE-MAN TEAMS.

Fahy-Atterbury Sales Company, Los Angeles:				
Meek	166	180	238	
Firestone	185	175	198	
Gossett	158	170	168	
Gregg	171	174	214	
Ballard	211	166	219	
Totals	891	865	1037	2793
M. L. Kline, Portland:				
Blaney	200	136	180	
Bell	180	147	199	
Kruse	191	165	188	
Kong	206	162	158	
Henry	222	228	213	
Totals	999	838	938	2775
De Boom Paint Co., San Francisco:				
Mayer	147	162	106	
Toomey	200	201	179	
Cockran	167	173	193	
Malcolm	180	188	180	
Lockhart	198	209	151	
Totals	892	933	869	2694
Del Monte Cafe, Los Angeles:				
Shay	180	174	206	
Turner	145	177	165	
Taylor	182	170	159	
Rawlins	176	152	169	
Darrow	136	224	221	
Totals	819	897	920	2639
Chevrolet No. 1, San Francisco:				
Beck	140	182	191	
Bender	162	234	199	
Taylor, O. G.	156	171	126	
Miller, A.	176	198	184	
Myers	136	175	173	
Totals	770	963	875	2608
Woodstones, San Diego:				
Larripa	187	211	166	
Biewener	196	175	202	
Frederickson	190	132	152	
Tupper	153	149	128	
Shachtmyer	194	148	199	
Totals	920	815	877	2612
California Bowling Academy, San Francisco:				
McLean	161	163	209	
Alten	165	152	172	
Swangren	155	156	176	
Phelps	172	180	187	
Schmidt	175	209	198	
Totals	828	860	942	2630
Crabs, San Francisco:				
Desk	208	138	208	
Frijus	202	155	177	
Alpen	169	150	141	
Harvey	182	166	176	
V. Hayes	133	139	181	
Totals	894	748	883	2525
Hall-Scott Motor Car Co., Oakland:				
Schmidt	146	192	146	
Kauffmann	177	173	127	
C. Meara	156	188	155	
Peterson	159	181	234	
Morton	199	144	146	
Totals	837	878	808	2523
White Lunch, San Francisco:				
Miller, Earl	201	187	161	
Swartz	179	102	144	
Pierce	189	190	172	
Fraser	189	190	172	
Weston	158	154	181	
Totals	916	780	813	2509
Sequoia, Redwood City:				
Sepovich	163	168	147	
Curran	109	141	160	
Casaretti	186	191	156	
Paulson	129	164	155	
Anderson	136	234	143	
Totals	723	898	762	2382
Mineralites, San Jose:				
Hanson	124	160	165	
Ferguson	103	120	163	
Bourbon	129	132	133	
Johnson	135	171	170	
Ryan	152	154	146	
Totals	643	737	777	2157

The Crystal bowlers won from the Standard Oil in a three game total pins match at the Thirteenth street Bowling Auditorium. The latter team had three of their crack bowlers in San Francisco in the P. C. B. A. meet. Foy of the Crystals rolled 523 for the three games and Larkin 492 for the Standards. Shaw passed the two century mark. The results:

CRYSTALS.

Schulz	148	131	160	439
Shaw	125	201	191	517
Rufi	134	176	165	475
Vowels	...	...	167	167
Jensen	120	135	...	255
Foy	165	178	180	523
Totals	692	821	863	2376

STANDARD OIL.

McGregor	136	108	135	379
Ashach	113	140	131	384
McKim	125	138	102	365
Hockins	162	131	188	481
Larkin	181	175	136	492
Totals	717	712	692	2101

BOXING NOTES

Johnny Ray, the Pittsburg lightweight, gave away a lot of weight and reach to Frank Haynie last night, but managed to hold the lanky scrapper even and was given a draw by Referee Toby Irwin. The boys boxed the main event of the show at Dreamland rink, San Francisco.

K. O. Kruvosky had something soft in Charlie Lloyd and won as he pleased. Young France put up a whale of a fight when he took the decision over Joe Miller. Georgie Spencer was given an unpopular verdict over Joe Coffey, his strong finish catching the referee's eye. Billy Shade licked the veteran Louis Rees, and Larry Jones drew with Dave Shade.

Frankie Burns has started training for his bout at the Auditorium next month and the blonde terror promises to be in condition. Frankie is a trifle over weight at present as a result of the many "feeds" he has been invited to since he returned from France.

Battling Ortega and Frankie Denny are tearing into their training and the fans should see a great fight when the pair hook up at the Auditorium next Wednesday evening. Denny is brimming over with confidence and he has many admirers who will string with him.

Johnny Ray, who got a draw with Haynie last night, has signed for three fights with Louie Parente's Coliseum club. Either Joe Benjamin or Joe Miller will meet the new comer next Thursday night.

The allied promoters, Louie Parente and Captain of Police Dan O'Brien, will hold a chinfest this afternoo. O'Brien will insist that the promoters quit fighting among themselves and put the soft pedal on the "medal" chatter.

JIMMY DUFFY IS A MARRIED MAN NOW

Jimmy Duffy is a married man. From Los Angeles came a story some time ago that Jimmy had taken his bride south with him, but Jimmy denied in a telegram that he was wedded.

Now he admits it and says he has been married for more than a month and that he is the happiest little four-rounder in the business.

By a strange coincidence, a kid named Jimmy Duffy took out a marriage license in San Mateo about the time the local boxer went to Martinez to be married. The San Mateo license was traced and it was discovered that it was another Jimmy Duffy.

But in the meantime some of the papers announced that "Jimmy Duffy, Oakland boxer, was married in San Mateo." Then came the contradictions but the story was straight enough with Martinez substituted for San Mateo.

Larkin to Pitch for Shipfitters

VALLEJO, May 24.—Earl Larkin, the former navy yard sea soldier pitcher, and late of the Sacramento Coasters, will take the hill for the Shipfitters against his former mates, the Mare Island Marines, at the Cycodrome park, tomorrow afternoon. The fact that Larkin, perhaps one of the most popular pitchers ever on the pay roll at the marine barracks, is going to pitch against his former mates will be of some little interest itself. Another feature that is sure to draw a number of enlisted men to the local park is the fact that Al Drolette who was Larkin's batterymate on last year's Marine club, will do the backstopping.

Coast League

The Angels made it four wins in a row over the Seattle Purple Sox, easily winning yesteradv by a 9 to 1 score. The Angels got but nine hits in scoring all their runs, but four errors and a few walks helped out.

Bigbee and Schultz did the hurling for the Sox, Bigbee being taken out in the second. The Angels bumped Bigbee for four runs in the first, while five were made off Schultz in the third. After the third inning the Angels were helpless before Schultz' hurling.

Compton, the Seattle outfielder, continued his heavy hitting by getting three out of five.

Bill Kenworthy hit a homer for the Angels.

Neihoff played a clever game at third for the Angels.

Curley Brown pitched for the Angels, and like last Sunday afternoon against the Oaks, he was liberal by allowing eleven hits, but he kept them scattered so that he was not in danger.

Vance pitched the first inning for Sacramento and was replaced by Lefty Cole, who showed up pretty well.

The Coyotes threatened to stage a big rally in the ninth inning, so Wheezer Dell was yanked from the box and Byron Houck sent in to stop any chance of it. The Coyotes were going strong at the finish, scoring a run in the seventh, three in the eighth and another in the ninth.

Roxey Middleton hit four safe ones in six trips to the plate in trying to help Sacramento to a win.

Chester Chadbounc was the hitting star for the Tigers with three out of five.

Lefty Cole hit a double and single and scored two runs.

Good Contests Promised in C. C. League

Moore Shipyard Team Will Play First Game at San Leandro.

By EDDIE MURPHY.

With the Richmond Elks, Columbia Steel and Crockett Sugarites leading the race in the Central California League by winning the opening games last Sunday, the Union Construction, Alameda Beths and St. Dominics teams will step out on the diamonds tomorrow afternoon intent on putting over a victory on the leaders and tightening up the race.

The games in the league last Sunday failed to come up to expectations, but midweek practice for most of the boys has put them in shape and they are ready to step out and show the fans better baseball tomorrow. Several of the clubs have also added new players to their roster.

Frank Graves, manager of the Union Construction nine, has been able to see like others, that Al Kogler will not alone do for the pitching work. So Graves has signed a good hurler in Roy Bliss, the fellow that pitched the no-hit, no-run game against the Elks a couple of weks ago. Bliss will be in the box for the Constructors when they meet the Crockett Sugarites tomorrow at Crockett.

The Alameda Bethlehems will play the Richmond Elks at Richmond, and for the first time in about a year the two bush rivals of the mound, Babe Hollis and Artie Benbam, will oppose each other in the box. If Benham and Hollis run true to form, the fans at Richmond are to see a regular pitching battle.

The St. Dominics of San Francisco, the team that played the best game of any of the road teams in the opening game, will play the Columbia Steel nine at Pittsburg. Ted Brandon will be in the box for the Steel boys with Babe Pierotti working for the St. Dominics.

MOORES OPEN SEASON.

The Moore shipyard will play its first game of the season tomorrow afternoon at San Leandro with the C. L. Best Tractors as their opponents. Frank Elder, manager of the Moores, has collected a lot of fast young ball players to sport the shipyard uniforms, and Frank is promising his shipyard mates that he will see that an end is put to the winning streak of the Tractors.

The Halton-Didiers and the Shasta Limiteds are ready to show the Alameda fans another thrilling game at Lincoln park, Alameda. The teams battled for fourteen innings two weeks ago without either side claiming a victory, and the same boys that were in that long contest will be in unies tomorrow. The last game was branded by the fans as one of the greatest to be witnessed at Lincoln park. Charley Pruiett for Halton-Didiers and Jimmy Claxton for the Shastas will be the pitchers.

The S. P. Transportations have been having a lot of fun traveling about the country taking the measure of some fast clubs, but tomorrow they will remain at home and play the Oakland Lodge of Elks' nine. Bill Osgood wanted to show the fans at the Oakland Coast League park a good game Sunday afternoon, so he engaged the Transportation club. Frenchie La Cloustra and Ray Ebe will be the battery for the Southern Pacific boys, while Babe Campi and Croswait will work for the Elks. The game will start at 2:30 sharp.

Eddie Furrier, manager of the Crystal Laundry nine, will spring Frenchie Laffargue on the fans at San Jose. The last time the Crystals played the San Jose Bears, Carol Land was used in the box by the locals. He pitched a great game with the exception of one inning, and up until last Sunday Manager Furrier intended to use him tomorrow. But Laffargue displayed so much class last Sunday in the box that Manager Rurrier changed his plans. Abe Rubin, that lad that caught for the technical high team, champions of the A. C. A. L., will be with the Crystals, who leave by auto tomorrow from Eleventh and Clay streets, at 10 a. m.

COWLER BADLY BEATEN.

BUFFALO, N. Y., May 24. — Tom Cowler, the English heavyweight, was trimmed to the queen's taste here last night by Joe Jeanette, the negro veteran from New Jersey. They boxed ten rounds, Cowler being badly bruised and bleeding.

American League

RESULTS YESTERDAY.

Chicago 5, New York 0.
Philadelphia - Cleveland postponed; rain.
Washington - St. Louis postponed; rain.
Boston-Detroit postponed; rain.

STANDING OF THE CLUBS.

Club—	Won	Lost	Pct.
Chicago	18	6	.750
Cleveland	14	8	.636
New York	10	7	.588
St. Louis	10	11	.476
Boston	9	10	.474
Washington	8	11	.421
Detroit	8	14	.364
Philadelphia	4	14	.222

National League

RESULTS YESTERDAY.

Brooklyn 6, Pittsburg 4.
Cincinnati 10, Boston 4.
Philadelphia 7, Chicago 2.
New York 7, St. Louis 6.

STANDING OF THE CLUBS.

Club—	Won	Lost	Pct.
New York	15	5	.750
Cincinnati	15	8	.652
Brooklyn	13	7	.650
Pittsburg	11	11	.500
Philadelphia	9	9	.400
Chicago	11	12	.478
St. Louis	5	17	.227
Boston	4	14	.222

VERNON.

	AB	R	BH	PO	A	E
Mitchell, ss	5	1	1	1	4	0
Chadbourne, cf	5	1	3	2	0	0
Eddington, lf	5	1	1	1	0	0
Meusel, rf	5	1	2	1	0	0
B. Fisher, 2b	4	1	1	1	4	0
Borton, 1b	2	1	1	13	0	0
Beck, 3b	3	1	0	1	2	0
Brooks, c	2	1	1	7	0	0
Dell, p	2	0	1	0	3	0
Houck, p	0	0	0	0	0	0
Totals	33	8	11	27	13	1

SACRAMENTO.

	AB	R	BH	PO	A	E
Pinelli, 3b	4	0	0	0	2	0
Middleton, lf	6	1	4	3	0	1
Eldred, cf	5	2	2	3	0	1
Wolter, rf	5	1	3	2	0	0
Griggs, 1b	5	0	2	13	1	0
McGaffigan, 2b	4	0	1	1	2	0
Orr, ss	5	0	1	3	6	1
G. Fisher, c	4	0	0	1	0	0
Vance, p	0	0	0	0	0	0
Cole, p	3	2	2	1	3	0
Totals	41	6	15	27	15	3

Score by innings:

Vernon ....6 0 0 0 1 0 1 0 0—8
Sacramento ......0 0 0 1 0 0 1 3 1—6

Summary: Innings pitched—Vance 1, Dell 8 1-3 plus, Houck 1 1-3 plus. Stolen bases—Beck, Brooks, B. Fisher, McGaffigan. Home run—Borton. Three-base hit—Eldred. Two-base hits—Dell, Cole, Griggs. Bases on balls—Off Dell 5, off Cole 1. Struck out—By Dell 4, by Cole 1. Double plays—Griggs (unassisted); McGaffigan to Orr to Griggs. Runs responsible for—Vance 4, Dell 5. Left on bases—Vernon 6, Sacramento 15. Credit victory to Dell; charge defeat to Vance.

SAMMY BOHNE, PINCH HITTER IN THE TENTH, DRIVES IN WINNING RUN WITH DOUBLE

Hack Miller Helps the Good Work Along by Hoisting One of Stroud's Shoots Over Wall

SALT LAKE, May 24.—When the Oakland team took the field yesterday afternoon against the Salt Lake Bees with Clyde Wares appearing at second base in place of Sammy Bohne, the lad that was heralded to be a sensation in the Coast League, local scribes as well as fans thought that Sammy was not doing satisfactory work for Manager Howard, and that it might not be long before he would be labeled among other lemons that came to the league. But after the tenth inning they changed their views.

Oakland won the ball game from the Bees 5 to 4 in ten innings, and it was Sammy Bohne that Manager Howard called upon in the tenth inning to drive out a two-bagger and score Russell (Buz) Arlett with the deciding run. It was because Sammy's fielding was erratic in the first few games of the series that Howard benched him, but Sammy is not the kind that gets peeved over such a thing and proved it by slapping out that long hit. Howard will never can Bohne for his poor fielding as long as he can step to the plate and deliver such a timely hit as he did yesterday. But it is not solely because Sammy was not fielding at his best that he was benched. The climate here did not agree with the little infielder, and Howard feared to keep him in the games.

BEES PUT UP A GAME UP-HILL ARGUMENT.

The Oaks, by winning yesterday, made it three wins in four games played, but it is no disgrace on Eddie Herr's boys, as they battled the Oaks almost evenly during the entire contest. They fought a real up-hill battle by overcoming a three run lead which the Oaks took in the second inning and then let Hack Miller put the Oaks in the lead again in the sixth inning when he hit a homer, and then they came back in their half to tie the score.

Sailor Ralph Stroud for Salt Lake and Russell (Buz) Arlett for the Oaks pitched the full ten innings, with Arlett having a little the best of the pitching honors by his work in the pinches.

Hack Miller played a major part in beating our boys, by starting the big rally in the second inning with a single, he driving the ball over the second bag. Murphy followed with a single, and Miller crossed the plate when Bill Stumpf hit safely through short. Murphy went to third and Stumpf to second on the throw to the plate. Pop Arlett and Mitze skied out, but Murphy was able to score from third on Mitze's out. Stumpf scored the third run when Arlett was safe on Krug's error.

FAST DOUBLE PLAY KEEPS SALT LAKE SCORE DOWN.

Buz Arlett can thank his brother Pop that the Bees did not make more than two runs in the fourth inning, as it was he who started a double play to retire the side with two runs already over the plate. Sheely started the Bee rally with a single and reached second when Rumler was safe on an error by Bill Stumpf. Krug singled to right and Sheely spiked the rubber, Rumler going to third, while Krug was thrown out at second when Denny Willie made a perfect peg to Clyde Wares.

Sands singled to center to score Rumler, and then Pop Arlett stopped Byler's drive, threw to Wares to force Sands and Wares threw to Murphy in time to complete a double play.

An error by Bill Stumpf of Stroud's rap helped the Bees to tie the score in the fifth. Maggert's single put Stroud on second and the bags were full when Mulligan also singled. Mulvey hit to Buz Arlett and Stroud was out at the plate. Sheely flew to Miller and Maggert trotted safely home after the catch.

DENNY WILIE TALKS HIMSELF OUT OF THE BALL GAME.

Denny Wilie, the first batter for the Oaks in the sixth inning, could not see where the umpire was looking at the horsehide being pitched over the rubber and call them as he did. Denny told the ump that he was way off, and a few more words were mentioned by Denny that would not look good in print, so Mr. Umpire got sore and chased the scrappy Harp to the clubhouse. Roche went in to bat for Wilie and Jack kept up his good work for the Salt Lake club by bump-backing one to Rumler in rightfield.

Next came Hack Miller, who has been building up a batting average that is likely to make Ty Cobb jealous. Hack sunk his spikes deep in the dirt and as soon as Stroud put a good one in there, Hack drove the ball over the rightfield wall for a homer to put the Oaks in the lead, 4 to 3.

Carl Holling took Wilie's place in rightfield. The score was tied 4 and 4 when Krug, first up for the Bees in the sixth, lifted one of Arlett's offerings over the leftfield fence for a homer. The seventh and eighth saw each club go out in successive order, while in the ninth for the Bees, Byler hit a single, but Stroud hit into a double play.

BUZ ARLETT HELPS TO WIN HIS OWN GAME.

Buz Arlett did a little more than good pitching to win the game for the Oaks, as after one was out for the Oaks in the tenth, he planted a double in leftfield. Lane flew to Maggert and then came Bohne to bat for Wares and hit the double to rightfield to score Buz Arlett. The Bees failed to get a runner to first in their half of the inning. The defeat for the Bees leaves the Vernon Tigers alone in fifth place.

BOX SCORES

OAKLAND.

	AB	R	BH	PO	A	E
Lane, cf	5	0	0	5	1	0
Wares, 2b	4	0	0	6	3	0
Bohne, 2b	1	0	1	0	0	0
Willie, rf	2	0	0	1	0	0
Roche, rf	1	0	0	0	0	0
Holling, rf	1	0	0	1	0	0
Miller, lf	4	2	2	3	0	0
Murphy, 1b	4	1	1	10	1	0
Stumpf, ss	4	1	2	1	3	2
A. Arlett, 3b	4	0	0	1	3	0
Mitze, c	3	0	0	1	0	0
R. Arlett, p	4	1	1	1	5	0
Totals	37	5	7	30	16	2

SALT LAKE.

	AB	R	BH	PO	A	E
Maggert, cf	5	1	1	5	0	0
Mulligan, ss	5	0	3	2	2	0
Mulvey, lf	5	0	0	2	0	0
Sheely, 1b	2	1	1	7	0	0
Rumler, rf	4	1	0	6	0	0
Krug, 2b	4	1	2	1	3	1
Sands, 3b	4	0	1	1	1	0
Byler, c	4	0	1	4	0	0
Stroud, p	4	0	0	0	0	0
Totals	37	4	9	30	6	1

Score by innings:

Oakland ....0 3 0 0 0 1 0 0 0 1—5
Salt Lake ....0 0 0 2 1 1 0 0 0 0—4

Summary: Two-base hits—R. Arlett, Bohne, Mulligan. Home runs—Miller, Krug. Stolen base—Mulligan. Sacrifice flies—Mitze, Sheely. Base on balls—Off R. Arlett 1, off Stroud 1. Struck out—By Stroud 3. Runs responsible for—R. Arlett 3, Stroud 4. Double plays—A. Arlett to Wares to Murphy; R. Arlett to Wares to Murphy.

SEATTLE.

	AB	R	BH	PO	A	E
Fabrique, ss	5	1	1	2	4	1
Harper, rf	4	0	2	3	0	0
Cunningham, cf	5	0	2	3	0	0
Compton, lf	5	0	3	2	0	0
Knight, 2b	4	0	0	3	1	0
Murphy, 3b	4	0	2	1	2	1
Gleichmann, 1b	4	0	0	6	0	1
Cook, c	4	0	1	3	2	0
Bigbee, p	1	0	0	0	1	1
Schultz, p	3	0	0	0	1	0
Totals	38	1	11	24	11	4

LOS ANGELES.

	AB	R	BH	PO	A	E
Killefer, cf	4	1	2	0	0	0
Haney, ss	5	1	1	3	3	2
Fournier, 1b	2	1	1	8	0	0
Crawford, rf	3	2	1	1	0	0
Kenworthy, 2b	3	2	1	3	1	0
Ellis, lf	4	1	2	4	0	0
Niehoff, 3b	4	1	1	2	3	0
Lapan, c	4	0	0	4	2	0
Brown, p	2	0	0	0	4	0
Cooper, rf	1	0	0	0	0	0
Totals	32	9	9	27	13	2

Score by innings:

Seattle ....0 0 1 0 0 0 0 0 0—1
Los Angeles ......4 0 5 0 0 0 0 0 *—9

Summary: Stolen base—Harper. Home run—Kenworthy. Two-base hits—Cunningham, Ellis, Fournier. Three-base hit—Murphy. Sacrifice hits—Fournier, Brown 2. Base on balls—Off Bigbee 2, off Schultz 1. Struck out—By Schultz 2, by Brown 3. Innings pitched—Bigbee 2, Schultz 7. Runs responsible for Bigbee 5. Double play — Fabrique to Knight. Charge defeat to Bigbee.

PORTLAND.

	AB	R	BH	PO	A	E
Rader, ss	4	1	1	1	2	0
Westerzil, 3b	3	1	1	7	2	0
Walker, lf	3	0	0	2	0	0
Maisel, 2b, cf	4	0	1	0	1	0
Siglin, 2b	1	0	0	0	1	0
Baker, c	2	0	0	2	1	0
Cox, rf	3	0	0	1	0	0
Blue, cf-1b	4	0	3	5	0	2
Pennington, p	2	0	0	0	3	0
Koehler, 1b	2	0	0	4	0	0
Fallentine	1	0	0	0	0	0
Totals	29	2	6	24	10	2

SAN FRANCISCO.

	AB	R	BH	PO	A	E
Schick, cf	4	0	1	1	0	0
Fitzgerald, rf	4	0	0	1	0	0
Caveney, 3b	4	2	2	1	4	0
Koerner, 1b	4	0	1	10	0	0
Crandall, 2b	4	2	2	3	0	0
Connolly, lf	4	0	1	2	0	0
Corhan, ss	4	0	3	5	1	2
McKee, c	2	0	0	4	3	0
Crespi, p	0	0	0	0	0	0
Kantlehner, p	3	0	0	0	6	0
Totals	33	4	10	27	14	2

Fallentine batted for Pennington in ninth.

Score by innings:

Portland ....2 0 0 0 0 0 0 0 0— 2
Base hits ....3 1 0 0 1 0 1 0 0— 6
San Francisco .....1 0 0 2 0 1 0 0 *— 4
Base hits ....2 0 0 4 0 2 1 1 *—10

Summary: Two runs, 3 hits off Crespi, 3 at bat, in 1-3 innings, 3 on, 1 out. Two-base hits—Caveney 2, Crandall, Blue. Sacrifice hit — Pennington. First base on called balls—Off Crespi 1, off Kantlehner 4, off Pennington 2. Struck out—By Kantlehner 3, by Pennington 2. Sacrifice fly—Walker. Double play—Kantlehner to McKee to Koerner. Runs responsible for—Crespi 1, Pennington 4. Left on bases—Portland 7, San Francisco 7. Credit victory to Kantlehner. Time of game—1 hour, 45 minutes. Umpires—Bedford and Finney.

The Sacramento Coyotes tried hard to overcome a big lead which the Vernon Tigers had gained by getting six runs in the opening inning at Sacramento but they finished on the short end of an 8 to 6 score.

Pacific Coast League

RESULTS YESTERDAY.

San Francisco 4, Portland 2.
Los Angeles 9, Seattle 1.
Oakland 5, Salt Lake 4 (ten innings).
Vernon 8, Sacramento 6.

STANDING OF THE CLUBS.

Club—	Won	Lost	Pct
Los Angeles	30	15	.667
Oakland	21	18	.571
San Francisco	26	20	.565
Sacramento	22	20	.521
Vernon	20	21	.488
Salt Lake	19	22	.463
Seattle	15	25	.375
Portland	13	28	.317

HOW THE SERIES STAND.

San Francisco 3, Portland 1.
Los Angeles 4, Seattle 0.
Oakland 3, Salt Lake 1.
Vernon 3, Sacramento 1.

GAMES TODAY.

Seattle at Los Angeles.
Portland at San Francisco.
Vernon at Sacramento.
Oakland at Salt Lake.

3-minute Journeys

Some of the oddest as well as the most picturesque customs in the world surround marriage. Those who marry now-a-days little know the pains and trials through which their ancestors entered the holy state of matrimony.

For instance, in many a country place in old times a couple had to pay large fees to be married. In some towns in North Wales, as a single example, the curates used to demand one-tenth of all the wealth the man and woman possessed. But this was done away with by an act of Parliament about 1549. Yet in some parts of Mexico there still exist—or did, if the custom has very recently been changed—a marriage charge so high that regular marriages in some parts are rare among the poor.

Even the sometimes embarrassing attentions a newly married pair received

in backwoods sections even of this country are now practiced no more. In fact, compared with the difficulties that attended the marriages of older days, the ease and quietness with which modern marriages are performed, makes a most pleasing contrast

But in some country sections even of England there still persist some of the more picturesque customs. Of these the custom of chaining is perhaps the prettiest and most pleasant.

In parts of Monmouthshire and Glamorganshire this custom of chaining still may be found. But it isnt an actual chaining that takes place nor a mock chaining. Far from it The couple aren't molested at all

Villagers secretly prepare a rope of twisted evergreens and flowers or of hay and straw. This they carry under their cloaks or take to church before the service and hide. When the ceremony is over they run out ahead of the bride and groom, and with their rope or chain bar the churchyard gate.

Down the path come the happy couple only to be stopped by the flowery barrier The groom must pay a toll before the chain is lowered and he and his bride may pass

But this may not be the only chain they will encounter that day. If they are rich they may find their passage barred by chain after chain as they go down the village street. At each barrier they must pay toll and pass through to the cheers of the chain holders.

RHUBARB MARMALADE.

7 pounds of rhubarb
7 pounds of sugar.
2 pounds of figs.
1 large piece of ginger root.

Cut the rhubarb in three-quarter-inch lengths and pour on it the sugar. Let it stand over night. In the morning add the cut-up figs and ginger root and let boil

TRIBUNE'S DAILY ALMANAC

CONDUCTED BY AD SCHUSTER

MAY 24.

In 1877 on this day General Meiggs captured the British stores at Sag Harbor. Tennessee territory was established May 24, 1790. Clara Louise Burnham, author of "Sweet Clover" and other sentimental best sellers of an age past, was born on May 24, 1854.

BIRD NOTES.

"The Owls at their meeting last night read a letter from Carl Nelson at Eureka, announcing that the stork had left a baby Owl on his doorstep."—Santa Cruz Sentinel.

The woman who shot at a burglar and hit a mirror forestalled any immediate opportunity for reflection.

ONE YEAR AGO.

British airplanes bomb Peronne, Fricourt and Baupaume in the Somme area, also railroads and factories at Norgunlangen.

Steamer Inniscarra, bound for Cork, was torpedoed and sunk with loss of thirty-seven.

Troops of German division at Dvinsk, fifty are executed.

Germans reported to have taken seven Russian battleships at Sebastopol.

Germans say they are willing to try the kaiser. After trying him themselves for a number of years they are just Hunnish enough to wish to pass him along.

After several reported changes in plan, the National Dry-Up Week, it appears, will start on the old date, July 1.

PROF. PORTA.

The volcanic eruption at Mt Stromboli, reported yesterday, arrived on Prof. Porta's schedule although several days late. There will be another one, he says, between May 27 and 31. The warm wave is due to end today. It will be noted that while high fogs have kept it cool about the bay some of the interior valleys are experiencing hot weather.

USELESS INFORMATION.

Today is a public holiday, Victoria Day, in Canada and Rhodesia. In Bulgaria those who are well enough to be around are celebrating St. Cyril and Methodious Day.

The kaiser, we are informed, is in his second childhood Perhaps he has been making of that Dutch woodpile a kindling garden.

THE HOPPING OFF PLACE.

Airmen, if you are intent
Our nerves to tax.
Take your airplane and go
To Halifax!

THE NARROW ESCAPE.

"Louise Lindsay while riding a bicycle ran into F. R. Hill at the wheel of an automobile at the corner of Pacific avenue. At the time of the accident, which attracted a large crowd and which was one of the most exciting as well as perilous ones of recent date, both drivers were going at a slow rate of speed. Otherwise a more serious accident might have taken place."—Oro Items of Bluefield Press.

Kitchen Economies

By Irobel Brands of the Applecroft Experiment Station

For plain dishes like a meat loaf, fish loaf or any other inexpensive combination it is a good plan to use a sauce with a delicate flavor or with some especial delicacy.

A few asparagus tips or mushrooms or pimentos added to a foundation white sauce or brown sauce will change the flavor of a whole dish and make it much more palatable. Here are a few attractive sauces that can be used with meat fish or vegetables.

CELERY SAUCE.

1 tablespoonful of butter.
1 tablespoonful of flour
1 cupful of milk.
½ cupful of chopped celery
1 teaspoonful of salt
½ cupful of celery water.
Paprika.
Pepper

Cook the chopped celery in a cup of water till tender. In a smooth, clean saucepan cook together the butter and flour When these are bubbling, and before they have had an opportunity to become even a very little brown, add the cupful of cold milk. Stir constantly until the mixture has thickened, adding the half-cupful of celery water poured off from the celery after it has been well cooked Then place the saucepan in hot water and continue cooking for several minutes. When smooth, velvety and well blended season with the salt, papper and paprika, finally adding the chopped celery.

BECHAMEL SAUCE.

1 tablespoonful of butter
1 tablespoonful of flour
1½ cupful of milk.
½ teaspoonful salt.
Pepper.
Paprika.
2 egg yolks
1 slice of onion
Bit of celery, small piece of bay leaf, sprig of parsley.

Cook the flour and butter together. While this mixture is bubbling, and without allowing it to brown, add the cold milk. Stir constantly until the mixture has thickened, then place the saucepan in hot water and continue cooking for several minutes When smooth and well blended add the seasoning and cook the slice of onion, celery, bay leaf and parsley for flavoring Then strain and add the well beaten yolks of the eggs. Do not cook after the yolks have been added or the sauce may curdle.

ASPARAGUE SAUCE.

1 tablespoonful of butter.
1 tablespoonful of flour
1½ cupfuls of milk.
1 cupful of asparagus tips.
½ teaspoonful of salt.
Pepper, paprika.

Prepare like the other sauces, adding instead of the ingredients mentioned in the foregoing recipes the asparagus tips pressed through a sieve

"Just Hats"

By Vyvyan

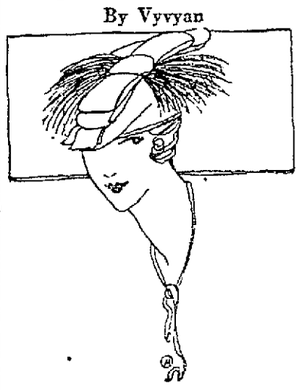

Wheat tied in a bunch by a long velvet bow, and placed atop a tilted hat.

Gar's Bedtime Story

(By Howard R. Garis)

"Baby Bunty! Oh, Baby Bunty! Do you want to come and ride in my auto?" called Uncle Wiggily Longears, the rabbit gentleman, one day.

There was no answer.

"That's very queer," said Uncle Wiggily to himself, as he twinkled his pink nose, like a gumdrop on the top of a marshmallow lollypop. "Generally Baby Bunty is only too ready to go riding with me, or make me chase her so I won't get old and stiff. I wonder why she doesn't answer now? Could have anything have happened?"

The hollow stump bungalow was very quiet and still. Baby Bunty had been on the porch a little while before, when Uncle Wiggily started out to look for an adventure. Not finding any, he had come back, and now Baby Bunty did not answer when he called.

"Oh, Baby Bunty! Don't you want a ride in my auto?" asked Uncle Wiggily seemed even more quiet. "I must look for her," thought Uncle Wiggily "Nurse Jane isn't here, either."

He hopped through all the rooms and at last, out in the kitchen, there he saw Nurse Jane and the little rabbit girl, who was so lively—always wanting Mr. Longears to chase her or something like that.

"Why, didn't you hear me calling you?" asked Uncle Wiggily, rather put out like and extemporaneous.

"Oh, no!" answered Baby Bunty. "You see, Nurse Jane is teaching me how to bake loaves of bread, and I suppose I was watching her so hard that I didn't hear anything but the egg beater."

"Well," spoke the rabbit gentleman, mollified like and salubrious, "do you want to come for an auto ride?"

"Oh, thank you so much!" exclaimed Baby Bunty. "But this s the only time Nurse Jane has to show me about making bread. If I don't learn now I may never. Some other time I'll come with you, Uncle Wiggily."

Just then the telephone bell rang, and when Nurse Jane answered, and had listened a while, with the morning glory flower receiver at her ear, she said:

"Why, yes, Mrs. Fiddlefaddie. I'll be right over. I'm very sorry to hear about it."

"What is it?" asked Uncle Wiggily, curious like.

"That was Mrs Fiddlefaddie, the cricket lady," said Nurse Jane. "Her husband, who plays the violin in the Frog chorus, hopped too far today and sprained his left hind leg. She wants me to come over and help her make some dandelion tea for Mr. Fiddlefaddie."

"I'll take you right over in the auto" kindly said Uncle Wiggily.

"And I'll stay here and practice making bread as you have told me to," said Baby Bunty. "Don't worry. I'll be all right."

"I'll come home and stay with you as soon as I leave Nurse Jane at Mrs Fiddlefaddie's house," spoke the rabbit gentleman.

So away went Uncle Wiggily and Nurse Jane. As the auto started off, Nurse Jane turned and called back to Baby Bunty

"You'll find the rest of the flour for the bread in the tin box."

"All right—I' get it," said the little rabbit girl. "Don't worry"

It did not take Uncle Wiggily very long to give Nurse Jane a ride in his auto to Mrs. Fiddlefaddie's house. Oncea there the muskrt lady began making the dandelion tea.

"Now I'll go back and see how Baby Bunty is coming along with her loaf of bread," thought Uncle Wiggily. "She may become almost as good a cook as is Nurse Jane"

As Uncle Wiggily came nearer to his hollow stump bungalow he heard, from within, Baby Bunty singing

"Now my baking is all through,
I'll have a slice of bread for you"

"Well, Baby Bunty must have finished making the bread all by herself," thought Uncle Wiggily. "She is a very smart little rabbit girl. I'll go in and get some of her fresh, hot bread"

"And so will I!" said a harsh voice, for Uncle Wiggily had been speaking out loud, though he hardly knew it. "I'll go in and get some of that bread myself" went on the voice. And there stood the bad Pipsisewah!

"Oh, you mustn't go in and scare Baby Bunty" said Uncle Wiggily

"Must't I? Well, I will" declared the Pip. Into the kitchen he hopped, with Uncle Wiggily after him "I want some hot bread!" cried the bad chap. "Give me some before I nibble Uncle Wiggily's souse! Oh, wow"

Poor Baby Bunty was very much frightened, but she was brave. She held out a small loaf she had just taken from the oven.

"Here" she said, "take a bite" And the Pip, had no sooner taken a bite of the bread than he cried.

"Oh, rocks! Oh, stones! Oh, concrete and vitrified bricks! This bread is as hard as a rock" And then he turned a back somersault out of the window, holding his broken teeth.

"Good! He's gone" said Uncle Wiggily "But your bread is too hard, Baby Bunty," he said, as he tried to cut a slice "No one can eat it"

The little rabbit girl looked at a tin box on the table.

"Oh, no wonder" she cried. "I put a lot of Nurse Jane's talcum powder in the bread instead of flour! I opened the wrong tin box. No wonder the bread was hard!" And that's what happened. But the hard talcum powder drove away the Pip, and Nurse Jane later on showed Bunty how to make good bread. And if the apple dumpling doesn't turn over in its sleep and make the cherry pie fall out of the pansy bed I'll tell you next of Uncle Wiggily and Bunty's cake.

Just Folks

By EDGAR A. GUEST.

LIFE'S GARDEN.

My dream is of a garden fair where
perfect roses bloom.
Where peonies and columbine send
forth their sweet perfume,
In fancy I can see the yard as I
would have it be
Aglow with life and loveliness, but
sorrow comes to me.
For notwithstanding all the care and
labor I bestow
Among the roses day by day the
weeds contrive to grow.

I battle with the stubborn soil with
each returning spring,
New hope of conquering the tares
unto the task I bring.
I have in mind a garden fair that I
shall some day own
Where only beauty shall be found
and nothing rank is known.
And yet, despite my hope of joy and
all my visions fair,
I find the burdock springing up and
thistles growing there.

How like a garden is my life, how
different from my dreams'
Of what I hope to make of it, is
that it really seems
I pledge myself to what is best, in
fancy I behold
A work that I shall smile to see at
last when I am old.
And yet the dream is far away, for
in among the deeds
That shine like roses, I can see the
tangled growth of weeds.

(Copyright, 1910, by Edgar A. Guest.)

"The Garden Hostess." Who but Lady Duff Gordon would so daringly combine black chantille lace of an almost spider web texture with white crepe georgette and black satin and originate this wonderful summer dinner gown.—Copyright, Underwood & Underwood, New York.

Unheralded Heroes

Physically he was a man—tall, broad-shouldered, deep-chested, a splendid specimen of a man—but in point of years he was only a boy of 15. Almost a year before Uncle Sam entered the great war he had run away from his home in Louisville, Ky., and by lying about his age had succeeded in joining the army. He felt that sooner or later the American forces would be in the fight and he wanted to be along.

And a good soldier for Uncle Sam he made, this dark-haired, blue-eyed youngster, with his catching smile that won the heart of every one who saw it, and put in his own cheeks two captivating dimples.

"We have nicknamed him 'dimples,'" said the nurse to the visitor at the

hospital, who stood at a distance watching the young doughboy as he sat on the edge of his cot, swinging his legs. 'He doesn't like it very well; however He prefers to be called 'corporal.'" And a closer look showed the corporal's chevron on his sleeve.

The boy had been in the thick of the fighting from the first time that American troops had appeared on the battle lines. He had made a record for himself for his untiring, uncomplaining endurance of all the hardships of the life in the trenches as well as for his spirit and courage in the hours of combat with the Hun's best forces.

Up until midsummer of the last year of the struggle he had gone his way without receiving so much as a scratch, but at the utmost limit of the advance at Catigny a shell burst over him and a fragment, breaking through his helmet, fractured his skull and for seven days and nights he had laid or wandered—he could not tell which when they finally found him—out in No Man's Land

"High explosive," he explained, when the visitor asked him about how it all happened Knocked my helmet right in If it hadn't have been for that helmet, I reckon I'd a stayed right there." And his dimples showed deep in his rosy cheeks.

"But you are about all right now?" ventured the visitor

"I suppose so," he replied, shaking his head rather doubtfully, "but it seems an awful long time. I sure would like to get back with the boys in the regiment again."

Jimmy-old-boy!

A LETTER-PLAY By RICHARD WIGHTMAN

Hawk-Wise

To J. O. B. HOMELAND

I know a small summer colony by the sea where tired city people go in July and August. Most of them were not born in the city. They came originally from quiet places and this is their way of getting back—for a little while, anyway.

This summer colony isn't so very far from my Attic. In fact, I drive around there nearly every day, winter and summer, to get a breath of fresh air and see how the sea is behaving, and whether any mallards have settled in the still waters back of the Big Rocks.

Very early last spring a pair of fish-hawks built a nest right on the top of a telephone pole along the road leading to the group of cottages belonging to the summer people. There was no one around when the hawks built their nest, they thought they were doing all right, but were very much flustered when an occasional automobile passed, which, however, wasn't often. It was cold by the sea, being very early in the spring, as I said. They were not in great danger, they reckoned—only uncomfortable, being scared away from the nest now and then.

But one day young Maxy Mumm, who is quite curious and alert despite his fatness, wandered over there and found the nest and climbed up the telephone pole and took the eggs and tore the nest apart, scattering the twigs in every direction. Of course the hawks protested vehemently and tried to make Maxy see that they had rights and wanted to be let alone, but that didn't make any impression on Maxy, he being a hard-hearted fat boy who was making a collection of birds eggs and keeping them, carefully in cotton in an old thread-case he had begged from the General Store.

So the hawks lost their home, and where they went to after that I don't know. But, Jim, I am writing this letter within sight of their new spring residence located—*where?* On the top of a telephone pole on a highway where fearsome motors pass and fat boys wander free? No sir? No *sir!* It is nearly a mile away in a dense wood way up in the top of a big elm, and here they are keeping house. They have "moved to the country," as it were! I can see the mother hawk on a branch over the nest looking fondly down where four small yellow months are gaping. And the father hawk? Well, I guess he's foraging for small snakes or hovering over the shallow water in the cove for a sight of the flashing scales of a lazy fish, finning in the sun.

Jimmy-old-boy, that's one of the reasons I live in the country. I don't like the city racket for a steady thing, and I don't want my nest torn down. This good old house I live in has been here a long time. Washington and Lafayette passed it with their armies when they marched from Boston to Manhattan. Here I intend to abide. Here, in quiet, safe from ruthless fat boys, I can breed my young—rabbits and fowls!

M. L.

Adele Garrison's New REVELATIONS OF A WIFE

(Continued from Yesterday)

Katherine Sonnot turned a face full of entreaty toward me as Lillian Underwood, in a mood of relaxation from the mental strain which she had just undergone, declared her intention of getting hold of my husband and of Katherine's fiance and having them come over to dinner Betty, Lillian's colored cook, had retired to her room in a "weepy tantrum," as Lillian described it, and as a consequence Lillian had to finish the dinner Betty had begun.

"We'll make the boys help us cook the dinner, and we'll serve and eat it in regular picnic style right here in the library, Lillian said gleefully as she started for the telephone 'I don't dare leave the room unguarded now for a moment, and it will be great sport to eat up here Don't you think so?'"

I tried to make my assent as hearty as her suggestion—but Katherine's unhappy face chilled my tone I saw that she actually dreaded the presence of Jack Bickett, her fiance and my brother-cousin at this impromptu dinner, and my conscience smote me anew that I had so long neglected the interview I meant to have with Jack, and the scoring I meant to give him for the suffering his unreasonable jealousy was inflicting upon my little friend

As soon as Lillian had gone down to the telephone—she had none in her library-workshop, where she insisted upon absolute seclusion while she worked—Katherine came over to me

'Isnt there any way of my getting out of this?" she asked anxiously "Jack and I had a quarrel two days ago and I haven't seen him since I can't meet him here, before all of you, dear friends as you are'

"You can't very well go away either," I said slowly, for I had the usual feminine optimism about healing lovers' quarrels when they weren't my own 'Lillian has evidently quite set her heart upon this little informal festivity'

'I know," Katherine returned "And I am a beast to allow my own preferences to interfere with her pleasure in any way How wonderful she is' One minute engineering delicate operations in which the very safety of the nation may be involved, and at the first chance of relaxation putting everything behind her and planning an informal frolic with as much zest as a child. I suppose that's the way she is able to keep up her strength and spirits for the crises which must come her way. But, oh, Madge, my dear, please make Jack give you all his attention tonight. Keep him so busy talking that he won't have time to bother about me. I simply can't talk to him.'

"Is there anything new?" I asked, sure that I would not offend my little friend by my question—she had already weeks before confided to me that may brother-cousin was jealous of Dr. Braithwaite, the noted surgeon, Dicky's brother-in-law, who was her employer, the head of the hospital unit to which she belonged, and for the business of which she was temporarily in this country.

"And Jack is furious He won't listen to reason at all, doesn't seem to realize that I am sworn to the nursing service, that I cannot leave it for any trivial reason. I think Lillian hypnotized me today. I can help her in her secret work, of course, when I am here, but I don't see any way out of going back, although sometimes I wish I could. There are reasons, you know, why I would rather do Lillian's work than the task that confronts me."

BRAVE AMERICANS

Portraits of Medal Winners, Made in France and Germany, by JOSEPH CUMMINGS CHASE, Official Portrait Painter of the A. E. F.

Sergeant John F. Nugent, Elizabeth, N. J., 165th Infantry, 12d Division

Sergeant Nugent was a despatch rider It was his business to carry messages during battle to and from the most advanced fighting lines through shot and shell—also through gas. He was cited for three things: For his ingenuity in delivering messages of vital importance, regardless of personal danger; for administering first-aid on his trips back, and for bringing food to the advanced lines on his trips forward. He is a college graduate.

"Poor Ma spends her life picking up things after people and never gets any credit." —BY FOX

Oakland Tribune

Supreme on Continental Side of San Francisco Bay
Established February 21, 1874.
FOUNDED BY WM. E. DARGIE.
Member American Newspaper Publishers' Association.
Charter Member, Audit Bureau of Circulation.
Exclusive Complete Associated Press Service for Greater Oakland.
Full United Press Service.
International News Service.
Universal News Service.

The Associated Press is exclusively entitled to the use for republication of all news despatches credited to it or not otherwise credited in this paper and also the local news published herein. All rights of republication of special despatches herein are also reserved

TRIBUNE PUBLISHING COMPANY, PUBLISHERS.
JOS. R. KNOWLAND..... President and Publisher
B. A. FORSTERER..... Secretary and General Manager

TRIBUNE every evening and Sunday morning Single copies: Daily Edition, 3c Sunday Edition, 5c Back numbers, 5c per copy and upward

PUBLICATION OFFICE—Tribune building, corner of Thirteenth and Franklin streets, phone Lakeside 6000

Entered as second-class matter February 21, 1908, at the Postoffice of Oakland, Cal., under act of Congress March 3, 1879.

Subscription Rates By Carrier.

One month	$ .65	Six months	$3 90
Three months	1 95	One year (in advance)	7 00

Subscription Rates By Mail, Postpaid:
United States, Mexico and Canada.

One month	$ .65	Six months	$3 75
Three months	1.95	One year	7.00

SUNDAY EDITION BY MAIL:

Three months	$ 75	Six months	$1.50
Twelve months	$2 75		

TO SUBSCRIBERS.

Subscribers failing to receive their paper by 6 30 p m. daily or 9 a. m. Sunday will please report the same to The TRIBUNE Office by telephone (Lakeside 6000) and a special messenger will be despatched at once with a copy of The TRIBUNE

A file of The TRIBUNE can be secured at the office of Messrs E. and J. Hardy & Co., 20-31-32 Fleet street, or Dawes Steamship Agency, 17 Green street, Charing Cross, London.

MANAGER FOREIGN ADVERTISING—Williams, Lawrence & Cresmer Co., New York—Brunswick Bldg., Fifth ave and Twenty-sixth street, Chicago—Harris Trust Bldg., Will T Cresmer, representative.

NEWSPAPER POSTAGE RATES 12 to 16 pages, 1c; 18 to 32 pages, 2c, 34 to 46 pages, 3c; 48 to 64 pages, 4c Foreign Postage, double rates

No person connected with the Oakland TRIBUNE is permitted to accept complimentary tickets or passes to or in places where paid admissions are expected from the public.

SATURDAY, MAY 24, 1919.

GOOD ROADS PAY.

There are only a few more days in which voters may register for the bond election of July 1, at which the people of California will be asked to authorize the sale of $40,000,000 of State bonds to defray the cost of new highway construction. Every citizen of voting age should qualify to cast his ballot at this election and vote in favor of the proposition.

Good roads are a permanent profit-yielding investment for all the people. They mean quicker and cheaper travel; quicker, cheaper and wider distribution of products of the soil. They bring districts and communities directly together that otherwise would remain isolated and dependent upon circuitous rail routes and tedious, expensive and slow wagon hauls. Good roads introduce the automobile. They introduce communities touched by them to the whole world.

The federal government and the people of every State in the Union have awakened to the necessity and the utility of good roads. During the next five years the federal government will contribute about $250,000,000 to road building, apportioned on the basis of population and territory and on the condition that the States equal the federal allotment by local contribution. In addition to this work the several States have mapped out programs of road building which will involve the expenditure of about $500,000,000 during the next three years. Counting the new projects under consideration, it is predicted that approximately $1,000,000,000 will be invested in better roads between now and 1924.

California already has made commendable progress in the better road movement, having spent about $35,000,000 for this purpose during the last six years. The people of this State have come to understand the value of roads. Especially do the motorists and the businesses, industries and agriculturalists that must count transportation as a factor in their operations want good highways wherever they may be of service.

Road building is one of the most important items in the program of post war construction and readjustment. It is considered an important aid in finding a place for the surplus and idle labor during the quieter winter seasons following complete demobilization of the armed forces and as a result of the shifting of labor from war industry to vocations of peace. California already has several important trunk line highways and lateral connections. But there are hundreds of other routes which need completion in order that the highway system may be efficient and adequate. Now is the most appropriate time to extend the highways

Register now and on July 1 vote to enable the State to undertake the larger program. An abundant return will be enjoyed from the money spent in the employment of workers, increase in the production of land, better and cheaper distribution and in business prosperity generally.

TAXING SOAP.

President Carranza of Mexico has promulgated a decree increasing the import duty on unscented soap shipped into Mexico. A tax of $2.26 (United States currency) per hundred pounds must be paid on soap imports. This is over .05 pesos a pound, which is not a small item to add to the manufacturing and distribution costs, profits of producers, middlemen and retailers, of soap destined for consumption by the Mexican people. It will make it impossible for a larger number of Mexican families to enjoy the luxury of soap.

But President Carranza, with characteristic foresight, has exempted from the import duty samples of soap of small size and addressed to different individuals and firms. Thus he is willing that the people under his dictatorship shall become acquainted with the virtue of soap and develop a desire for it; then when they demand it in quantity he will get revenues from its sale to enrich his treasury.

Herein is to be observed the peculiar genius of statesmanship at present exemplified at the Mexican capital. Soap is looked upon as a potential source of revenue and not as the great civilizing force that it is. There is an utter absence of recogution of the fact that cleanliness and sanitation are the inevitable fruits of education and social progress. President Carranza might be pardoned for wrecking foreign banks and looting foreign properties in his country, for scheming to float loans in the United States, for pursuing a policy of creating distrust and conflict in the American family of nations. But to deny his own people the uplifting ministrations of cheap soap, never.

THAT "LUXURY TAX."

Congress is to be commended in making the repeal of the so called luxuries tax provision of the war revenue bill almost the first order of its business. This tax ought never to have been included in the revenue act. It violates nearly every principle of taxation and is so oppressive on the people as to make the small item of revenue it would yield not worth while.

One item of taxation under this clause is that on soft drinks. Little children and their mothers cannot buy an ice-cream soda or a "cone" without adding one or two pennies for the federal tax. A brick of ice cream may be taken home for consumption at the dinner table, but the school child who buys from his meagre small change his favorite ice-cream cone at lunch time must pay a tax. A score of other items of the tax operate in the same unjust, inequitable, annoying manner. It is not the amount so much as the harrowing process of extracting money from persons who cannot afford and who should not be required to pay federal taxes.

"Luxury tax" is a misnomer. It is an impost upon small essential comforts, family necessities, little joys of childhood. It does not touch the wealthy nor the profiteer. It creates discontent, arouses complaint, shakes public confidence in the wisdom of government. Perhaps Representative Kitchin of South Carolina, who framed the revenue bill, regards it as a mark of statesmanship. But he is sadly mistaken. It is just such a measure as might be expected from one whose provincial bigotry led him publicly to announce his intention to see to it that the people north of the Mason and Dixon line paid the cost of the war. It should be repealed at once.

One of the curious sidelights of the war with the autocrats of central Europe and their obedient subjects is a report from military authorities that the American pistol of .45 calibre is the most effective small weapon in the world. When the Yankees got to close quarters with the Hun there was never much doubt about the outcome. History already had paid a splendid tribute to the ".45." It was the faithful companion of those nation builders who shoved the frontiers westward until they reached the wide sweep of the Pacific and southward to the Rio Grande. It had already proved a great civilizer. It had enlightened misguided minds that had aspired to be autocrats of the rougher border districts and brought culture and lawful order where might and intimidation had sought to rule.

Perhaps it is not fair to say that the packers were interested in clearing a way for the home market in the recommendation that the hundred million cans of beef and the fifty million pounds of bacon, bought by the government and which became surplusage on the ending of the war, should be disposed of for export. If such a charge is justified it may also be said that it did not need to be followed; but it was, and with the arrangement that the exportation should go to the relief of the food situation in Europe. This country must come to the relief of the hungry millions over there, and it may be fortunate that there is such a prodigious reserve from which to immediately draw.

What's the use of building air castles when you can build a home and own it?

A SOLDIERS' LAND BILL.

Details of a soldiers' land settlement bill, it is reported from Washington, have been worked out at a conference between Secretary Lane of the interior department and Republican members of Congress, including Representative Mondell, the leader of the House majority Secretary Lane did all that a cabinet officer could do to press his land settlement plan upon the attention of the last congress. Indifference, aimless talk, and general inertia, however, prevented any action in the premises A similar fate, by the way, appears to have befallen the soldiers' land bill in England.

Canada, Australia and New Zealand have given a better account of themselves in this respect In Canada land boards are already functioning, soldiers are besieging their offices, and in March hundreds of former fighting men were already on the acres allotted them having received from the government loans exceeding $1,000,000. Canada no longer asks whether its soldiers want land. The question has been fully answered by the soldiers themselves

The bill for American soldiers said to have been agreed upon in Washington gives the purchaser of land forty years in which to complete his payments to the government and provides for maximum loans of $2000 for the erection of buildings and the acquisition of farm equipment and machinery. The soldiers are themselves to engage in the task of reclaiming land, receiving adequate pay for their work. In selecting land for their individual ownership they will have a wide choice.

So long as there is swamp land to reclaim and land to irrigate or other productive soil to make fit for cultivation it is alike the duty and the interest of the government to facilitate its settlement by former soldiers who may wish thus to improve their condition. The American people are glad to know that congressional leaders are taking up the Lane plan in a nonpartisan, constructive spirit.—Chicago Daily News.

NOTES and COMMENT

It appears hard work for Burleson to let go. He wants a string tied to the wires and cables when they are turned back. The taste of autocratic power that he has had seems to have left him so that he can't bear to see the owners of public utilities manage them in their own way.

* * *

It is worth mentioning that Alameda county has the largest fig tree of record in California—trunk 17 feet in circumference. It is growing at Mission San Jose and is venerable as well as big, being 125 years old.

* * *

A Chinese paper issued in San Francisco has taken to publishing editorials in English as well as in cabalistic signs. Showing journalistic progress in a direction not generally looked for. It comes from a desire to give Europeans an idea of the Chinese point of view as to the affairs that are assuming such great importance to them.

* * *

If it shall be decided that peddlers may wear soldier clothes it will mean a distinct letting down of that respect for the uniform that has so particularly characterized this war period. It will be realized that every man dressed as a soldier will not necessarily be a hero.

* * *

The present Congress has already won the reputation of being a body that does things The way in which the House passed a deficiency bill providing urgent appropriations for allowances for soldiers' and sailors' families is in very marked contrast with the manner in which the previous House dilly-dallied and finally did not do it.

* * *

Senator King of Utah gives notice that he will introduce a measure for the deportation of Russian Bolsheviki. Debate on such a measure need not be very extended, it would seem. The patriotic sentiment of the country is unanimous on that point.

* * *

It illustrates the Hun character that they should begin to push American soldiers off the sidewalk in the Rhine zone as soon as the fourteen points were urged against the treaty by the German delegates and then not respected as binding by the allies

* * *

What about the one-time kaiser? That there has been such a manifest opposition on the part of the Germans to his trial by the allies makes the story about plotting to restore him of possible authenticity, though the project could not be of practical utility The world will stand no more of the kaiser sort of thing

* * *

Whether they have industrial peace in Winnipeg or not appears to depend on whether there is an Ole Hanson there. Fulminations against disorders are not always effective, but a determined mayor with the patriotic backing which is always ready can restore order in quick time.

* * *

The need for more money for governmental purposes, or the lack of a disposition to economize so that that which may be raised in the usual way will suffice, is causing tax levying bodies to cast about in some ballwicky for new things to assess It is getting along toward the point where one cannot do anything or have anything that is free from the tax impost

* * *

That tremendous effects that may result from small causes is exemplified in a Chico instance, as related by the News "A case of mumps is the only thing that stood between the Red Bluff high school track team and certain victory at Sutter last Saturday Which is further proof that the destiny of the world is at the mercy of small things"

* * *

The thrifty Oregon way is exemplified in the story from Portland about a salmon jumping out of the river into the lap of a woman sitting on the deck of a houseboat She is said to have remarked, "this is so sudden," but she didn't lose her presence of mind. She gathered up her skirts and kept the fish for dinner

SPIRIT of the STATE PRESS

The first of many suits brought by the California Packing Corporation against Japanese tomato growers for damages for failure to furnish tomatoes in accordance with their contract was decided yesterday by a jury in department 3 of the Superior Court of Alameda county in favor of the packing corporation Damages were imposed upon S Kato, the defendant, for the sum of $660 and costs.—San Jose Mercury-Herald.

The Shriners' ceremonial at Fresno was remarkable for the large attendance, there being 102 novices to make their initial trip across the hot sands. George H. Carr, hotel proprietor of Monte Rio, made his first pilgrimage and was duly impressed by the electrical stunts arranged by Alchemist H. W. Jacobs of Santa Rosa. Ray Roix was another Shriner from here who participated in this search for an oasis in the desert.—Santa Rosa Republican

The most startling things in President Wilson's message are his definite announcement that he will return the railroads to their owners at the end of the present calendar year and that he recommends the repeal of the war-time prohibition act, so far as it applies to wines and beers. For the rest, the message is beautifully written, a model of smooth and graceful English, mostly to no point and about nothing.—Fresno Republican.

Senator Johnson has been urged as a candidate for the presidency by no less a booster than Chester Rowell. Many Californians would be inclined to favor their native son were it not that success would mean installation of Rowell as secretary of state or something in the Johnson cabinet.—Hanford Sentinel.

THINKING TIME.

WHERE THE LOCUSTS KEEP THEMSELVES

Where has the 17-year "locust" been keeping himself these many years?

This question is answered in a bulletin from the National Geographic Society telling of "that weirdest of all insects" which is about to emerge from its Rip Van Winkle seclusion

Incidentally the quotation marks are used about "locust" since the insect known by that name is not a locust at all, but comes from the Cicada family. The bulletin, based on a communication from Dr David Fairchild, states

"From a tiny egg laid by its mother in a twig of your back-yard shrubbery there issues a creature which is as unlike this monster as it can be, with soft white body and mole-like front legs It hurries to the ground and disappears beneath its surface sometimes to a depth of a hundred times its length—20 feet it is said or 17 years it digs its way around in the absolute darkness of this underworld, and then, as though by some prearranged agreement, it comes to the surface to join in a marriage revelry of a few brief weeks in summer with its kinsmen of the same generation who disappeared as it did into the darkness 17 years before But somewhere, while beneath the ground, the mole-like creature has become transformed from the lowly larva to the strangest actively walking pupa imaginable, and when it issues from its grave, as it were, and climbs to some conspicuous branch or tree trunk, it is a full-fledged creature of the air, though encased still in grave-clothes of parchment, but it soon splits these up the back, pulls itself out, dries its powerful wing, and flies away with the whirr of an aerodrome

"Most insects live for a few months only, and one, indeed, the male at least, for only 15 or 20 minutes, but the 17-year cicada, the oldest of the insect world, lives as long as a cat or a dog. But what a life! Seventeen years of it in the dark and a few weeks in the sunlight. And yet, compared to the life of an angleworm, condemned to the darkness forever, what an interesting career!"

REMARKABLE REMARKS

Charlie Chaplin—I'm a nut

Otto H. Kahn—Capital is entitled to a living wage

Cyril King—I enjoy stage kisses as much as anybody

Mrs. Haviland Lund—No man ever fought for a boarding house.

Opera Conductor Bodanzky—There is going to be a great reaction toward Wagner.

Grantland Rice—What has become of Steve Evans' idea to manufacture a golf ball that squeaks when it gets lost?

Mlle. Clement—A German looks "down" at a woman, an American looks "up" to a woman and a Frenchman looks "at" a woman.

—Independent, New York.

Puzzled.

"Mamma, why did you marry papa?"

"So you've begun to wonder, too."—Boston Transcript.

Resourceful.

"Jack, I'm going to tear up those new photographs of mine, they look ten years older than I do"

"Nonsense! Put them away until you catch up with them"—Boston Transcript.

Those Slangsters.

"What was the movie about?"

"A tight skirt."

"Fashion picture, eh?"

"No, about an intoxicated woman."—Exchange.

The Privilege of Money.

Clothes don't make a man, but it's only the millionaire who can go about his business looking like a ragpicker.—London Answers.

What is doing TO-NIGHT.

Cabaret dance, Glenview clubhouse.

Piedmont Native Daughters give whist party, 5132 Telegraph avenue.

Orpheum—Annette Kellerman
Fulton—Be Calm, Camilla
Ye Liberty—Fair and Warmer
Pantages—Mlle Bianca
T & D—Our Teddy
American—Theda Bara.
Kinema—Mary Pickford
Franklin—Bryant Washburn
Broadway—Feature pictures.
Columbia—Jazz Babies.
Neptune Beach—Surf swimming
Idora Park—Outdoor swimming.
Lake Merritt—Boating

What is doing TO-MORROW.

Sons and Daughters of Washington meet, Chabot Hall, evening.

Connaught men give picnic, Glen Park

Swedish Society gives outing, Shellmound Park

Former residents of Shasta county and Sierra Plumas Society give picnics, Mosswood Park

Half hour of music, Greek Theater U. C., 3 p. m.

Dr Aurelia Reinhardt lectures, "Kinship of Ideals in United States and France," First Unitarian Church, Berkeley, 7.30 p. m.

Appomattox Post and Corps hold memorial services, Lake Merritt, 3 30 p m

Pacific Manifolding Book Company's employees give picnic, Madrone Park.

Y W C A girls take launch ride, Paradise Grove.

GOING WHICH WAY?

Trustees of the University of Pennsylvania decide to abandon co-education as soon as a woman's college can be built. Is this a backward or a forward step? Let the professional educators settle the point, if they can.—Brooklyn Eagle

TODAY 20 YEARS AGO.

The appointments of Count von Munster, head of the German delegation, and Andrew D. White, head of the American delegation, as honorary presidents and A P C Van Karnebeck, head of The Netherlands delegation, effective president, is ratified at the peace conference in the "House of the Woods" at The Hague.

Oakland Board of Trade wages a fight on the San Francisco Merchants' and Manufacturers' Association following their efforts to induce eastern railroads to still further advance freight rates on less than carload lots, "thereby discriminating against the whole body of California retailers in the interests of a handful of San Francisco jobbers."

Professor Charles M Gayley is commencement speaker at Mills College

The ferry steamer Bay City is floated, proceeding down the bay under its own steam.

ART IS LONG

A certain duke commissioned Whistler to paint his wife and infant son, the Marquis of Exe. Whistler began the painting, and after a while announced that more sittings were required, and the finished work would be sent home in a few days But days weeks months years passed, and the duke couldn't get his picture Finally he caught Whistler in Pall Mall one afternoon, and the painter said. "I find that one more sitting is necessary If the duchess will bring the baby to my studio in Tite street some day next week——" "The duchess," said the duke, "will be most happy to give you another sitting The baby, however, is in the guards"—Argonaut

HEALTH and HAPPINESS

Here Are Science's Latest Discoveries About Goitres

BY DR. LEONARD K. HIRSHBERG
A. B., M. A., M. D.
(Johns Hopkins University.)

Sir William Osler's emphatic repetition of Virchow's discovery twenty years ago that nearly "ninety-nine individuals in every hundred have tuberculosis" is less startling than Professor Kocher's statement that every woman has a potential goitre and four in every five men have them. That is to say, practically everyone is on the verge of having a goitre and does have one in abeyance.

If you will, even as a non-medical man, keenly look at the throats of young girls you know, a distinct kind of "fatness" will be discernible in the front of the neck. The thyroid gland, which is supposed to be small and snugly tucked in at this point, has become a bit bumptious.

A substance which looks like transparent glass or crystal gelatine, called colloid, is present in the thyroid gland. Excess of this material at certain ages will give anyone a goitre. The goitre-like thyroid gland is always bigger in fair maids between the ages of 14 and 19, as well as up to the age of 29, than in men.

Whether these "physiological" small goitres become permanent or not, depends according to these new discoveries, upon the future life and accidents of the women as well as upon infectious diseases and inheritance.

It has been found that one sort of goitre is due to an over-activity of the thyroid gland, due to "allowing nature to take its course." Later, when a goitre begins to become prominent, disorders in the internal organs and tissues are never thought of in connection with it. Yet they cause many goitres

It used to be thought by physicians that when a great number of goitres occurred in one neighborhood, the water must be at fault It has been recently proved, however, that the water has nothing to do with it.

Foods rich in iodine are. Asparagus, garlic, pineapples, carrots, cabbage, oatmeal, whole-wheat bread, strawberries, kidney beans (red or white), green peas, potatoes (baked), pears, grapes, unpolished rice, lettuce, tomatoes, eggplant, cucumbers, pumpkins, melons, radishes, turnips, spinach, parsley and artichokes

Foods abounding in calcium salts are: Lemons, oranges, strawberries, pine nuts, red or white cabbage, cauliflower, onions, radishes leeks, carrots, turnips, endive, celery, asparagus, spinach, kohlrabi, lettuce, romaine, eggs, sweet milk, buttermilk, cream, butter, ordinary cheese, Parmesan cheese and Swiss cheese.

Goitres are very apt to appear in mothers who refuse to nurse their babies

Persons who live upon meats, who neglect to eat green vegetables or who in the winter months are prone to live upon oils and fats to the exclusion of herbs and fresh vegetables, need not be surprised to find goitres enlarging around their necks The remedy for such goitres is to eat fresh, green garden products.

THE TRIBUNE HAS THE COMBINED TELEGRAPHIC NEWS SERVICES OF ALL THE OTHER DAILY PAPERS

Oakland Tribune

Exclusive Associated Press Service — United Press International News Service

65 Cents Per Month
DAILY AND SUNDAY
Full Associated Press (Exclusive for Alameda County). United Press. International News

VOLUME LXXXXI. OAKLAND, CALIFORNIA, SATURDAY EVENING, MAY 24, 1919. NO. 97.

HIGH SCHOOL GIRLS HOLD FIELD MEET

Oakland High school girls held their first annual track meet this morning in the playgrounds of Mosswood park. Five schools were represented by more than 400 young women who upheld the honors of their particular alma mater. The event was arranged by the recreation department of Oakland in answer to the demand of the feminine athletes, who asked that they have the same opportunity of testing their prowess in the open field that their brothers have. The High School Girls' Play Day is the official title which has been given to what will probably become an annual affair.

The High schools which participated were Oakland Technical, Vocational, Fremont and University. The boys' band from the Technical furnished the music. A parade of the several hundred girls opened the meet. Miss Maude Wildes, representing the Vocational as marshal.

FOLK DANCES GIVEN.

Each school sent a group of girls to present the folk dances. A silver cup was awarded the school whose young women displayed the greatest neatness, best general appearance and most correct posture during these two events.

Tennis, baseball, archery, discus, basketball, volley ball and hockey afforded the competitors interest from 10 a. m. to 11 a. m. The greatest enthusiasm was found in the baseball games, which were played by Fremont vs. Technical and Oakland vs. Vocational.

Technical girls did some good work with the bow and arrow and Fremont showed skill with the discus. The school rooters were out in full force and contributed toward the final victories.

OTHER GAMES PLAYED.

A demonstration game of hockey was played by the sophomore vs. the Senior girls in Miss Ransom's school, guests of the Oakland High schools.

Oakland vs. Technical and University vs. Fremont tested their skill on the basketball court.

Fremont played against Oakland and University against Technical in volley ball. The five schools participated in the relay races, which were the last events of the morning.

A small group of students, parents and playground attendants witnessed the meet.

Edward Holbrook, Silver King, Is Dead

SAN FRANCISCO, May 24.—Edward Holbrook, multi-millionaire owner of the Gorham Company, the largest manufacturers of sterling silverware in the world, died at his country place in Stamford, Conn., yesterday from a complication of organic trouble. Holbrook was 70.

As a salesman for the company, Holbrook gained his first step on the ladder of the huge corporation when he sold the Sharon estate the silver plate for the then new Palace Hotel here. This order totaled $70,000 and was the largest ever given by a hotel in point of value.

A basis for modern comparison is the orders for silverware given by two New York hotels, the Biltmore and Commodore, recently. The figures approximated $500,000 and $700,000 respectively.

Improvement Work for Streets Ordered

New street improvement proceedings are under way today, following the adoption of intention resolutions by the city council. Among the work ordered is the improvement of Halliday avenue from Seventy-third avenue easterly; Brookdale avenue, sidewalked; Thirty-eighth avenue and East Twenty-third street, sidewalked; Thoda avenue, improved; Forty-eighth avenue, improved; East Fourteenth street sewer completed and other small repairs made.

A petition has been filed by the Garfield Civic Association for the improvement of the Foothill boulevard. This has been referred to the street department.

Snapshots taken by The TRIBUNE photographer on the Oakland Technical High school grounds when 2100 boys and girls took part in a festival and athletic exhibition and contests. The program was the largest any high school in the United States ever attempted. The girls of the school are shown here weaving some of the intricate figures that made the playground a scene of wonderful attractiveness.

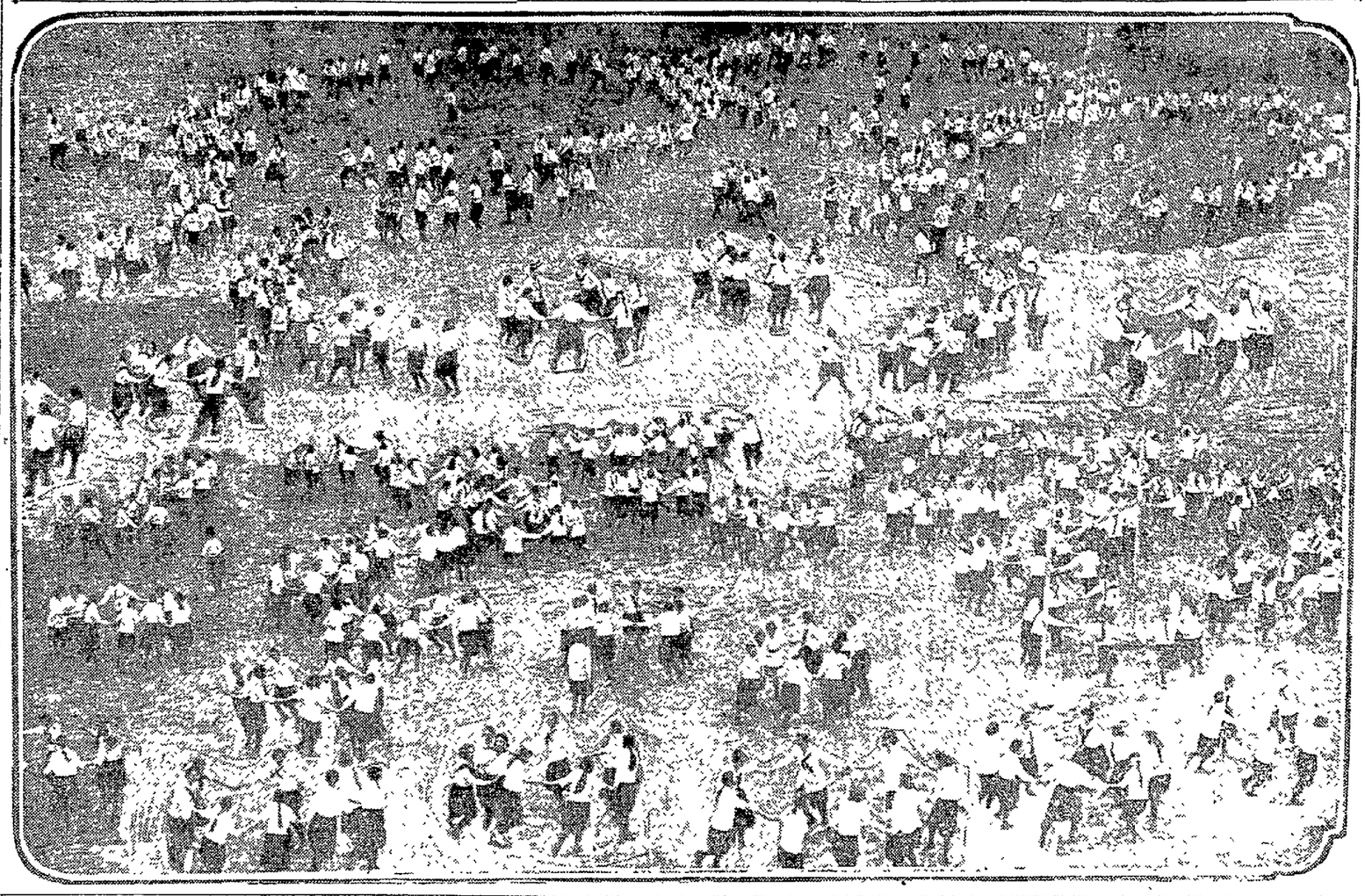

POLICE SEE JOKER IN MYSTERY HUNT

SAN FRANCISCO, May 24.—After an extended search for the blood-stained yeomanette's uniform that was said to be near the old Alexander Russell home on the Ocean Highway, and after the lists of yeomanettes in this district has been gone over and none found missing, the authorities are at a loss to explain the mystery, unless the entire affair is a hoax.

The grounds about the old home were searched carefully by naval and police investigators. It had been reported that Miss Theodora McCarthy and a sailor strolling along the beach had seen the uniform lying near the roadway, and the story was sent to the intelligence office.

After the neighborhood was thoroughly gone over by the searchers, the naval authorities inspected the records to ascertain if any yeomanette was unaccounted for. Mounted Policemen Clarence Burns, George Duncan and Charles Hanley, together with coast guards assisted in the search, from Fort Funston to the Cliff House.

Municipal Power Is Los Angeles Issue

LOS ANGELES, May 24.—Negotiations leading to the purchase of the Southern California Edison Company at the price of $11,000,000 by the municipality are expected to be begun with the arrival here of Edwin O. Edgerton, president of the Railroad Commission. The absorption of the utility to public ownership will probably be made the subject of a referendum vote at the election June 3, Mayor Woodman favoring the purchase of the company.

Bring Soldiers Home, Says Kahn
Tells of Trips Made to Battlefields

WASHINGTON, May 24.—Bronzed and looking the picture of health, Representative Julius Kahn is home from Europe.

Kahn immediately took charge of the House committee on military affairs, of which he is chairman. He gave out the following interview:

"During the two months that I spent on the continent of Europe I visited the battle areas of France, where American troops participated. I cannot repeat too often that our soldiers were not mere men—they were supermen.

"No one can go to Cantigny, where we started with our own units, and Chateau Thierry, Vierzy, Berry le Sac, Belleau Wood, Vaux, Mezy, Jaulgonne, Fere on Tardenois, Fismes and the other points in the Soissons-Chateau Thierry salient without admiring the tenacity, the valor, the boldness and the undaunted spirit of our men.

"There is no denying the fact that at the time we really entered the war, which was toward the end of May, 1918, thirteen months after the war resolution passed Congress—thirteen months which were required for the preparation of our entrance into the struggle with our combat troops—the French and the English were in a very serious condition. They had been doing a great deal of hard fighting, and I would not in any way detract from their achievements during the four years when they held the line against the enemy.

VIEW OF FIELD.

"To fully appreciate the dangerous character of the terrain and the splendid positions occupied by the Germans one must survey the field in order to gain an adequate conception of what our men did there. The same is true of the Meuse-Argonne battlefield.

"In my opinion, what contributed to the success of our arms was the fact that our troops were allowed to fight as an American army.

"It was a matter of common knowledge that the English and the French desired our divisions to be used practically as replacement and depot divisions. To the credit of General Pershing, be it said, that he always insisted that our men must fight as an American army under their own officers. I was told by men who ought to know the facts that at one time the relationship between General Pershing and the commanding officers of the allied forces was exceedingly strained on account of the insistence of Pershing for an American army. Therefore, he deserves the credit for having brought about the situation that enabled our troops to fight as an American army.

"The American soldiers were exceedingly anxious to return home. They feel they have performed their work well. They feel that having performed it they ought to be brought home as speedily as possible. I fully concur with them in that feeling.

"I do not understand the intrigues, the chicane, the jealousies, the hatreds, the ethnological and racial differences that exist in Europe. We do not understand these peoples and they do not understand us. It is a matter of common knowledge that the dislike for the Americans is constantly growing in Europe. And the American soldiers do not hesitate to say that they are not enamored of the Europeans.

WANTS SOLDIERS HOME.

"Under the treaty of peace we are asking for nothing, nor do we receive any indemnities of any kind. They go to the European countries. I do not see why American soldiers should be kept in the occupied area to serve as collection agents for the countries of Europe. Nor in my opinion has the time come when we ought to act as the world's policeman. I believe that the peace treaty ought to be published in full in order that our citizens may thoroughly study it and understand it before the Senate finally acts upon it. It contains 208 pages of printed matter. I am told that it goes into detail on many subjects, and we ought to know something of those details. We ought to know what disposition is to be made of German cables. It is exceedingly important for our future commerce and our political welfare that an all-American cable connection be re-established in Europe. At present all our cabled news comes to us through sources that are controlled by foreign countries.

"It was rumored in Paris that of the captured German vessels of war, England sought to have alloted to her seventeen capital ships and sixty destroyers, France was to have an allotment of seven capital ships and forty destroyers. We, according to that rumor, were not listed to receive any capital ships at all.

"If any such distribution is contemplated, the American people ought to rise in wrath against such an outrage. It were better if the entire German fleet were sunk to the bottom of the ocean than that such a distribution be allowed. President Wilson and Secretary Daniels both expressed an opinion that we ought to have, and asked for legislation, to give us a navy second to none. In view of the fact that the other countries are receiving the tangible benefits arising from the victory of the allies and the associated governments, it would be an act of splendid appreciation to turn over the entire German navy fleet to the Government of the United States in recognition of our part in winning the victory."

AH JEEK AND OPIUM TAKEN

The house of Ah Jeek, presumably a Chinese butcher at 331 Eighth street, was raided last night and a quantity of opium found. Ah Jeek was taken to the city jail and held in $400 bail. The operatives of the state pharmacy board making the raid believe Ah Jeek to be the wholesale narcotic dealer for whom they have been searching for the past several months.

In the company of Ah Jeek another Chinese, posing as a cook and giving his name as Ah May, was arrested. Ah May is believed to be a peddler working for Ah Jeek. His bail has been set at $200.

EMPIRE DAY TO BE CELEBRATED

Empire Day will be celebrated today throughout Great Britain and all her colonies and by the British colonies of foreign countries. Under the auspices of the British societies of San Francisco, Oakland, Berkeley, Alameda, Richmond and San Mateo a grand pageant, "The Liberation of Jerusalem," with more than 800 performers, will be staged in the Civic Auditorium at San Francisco tonight.

The pageant represents the main events in the history of Jerusalem, culminating with the entry into the Holy City of British troops under the command of General Allenby, December 10, 1917. The pageant will be followed by dancing on the floor of the auditorium.

The patrons of the celebration include Acting Consul-General Gerald Shepherd of England, chairman of the evening; Consul-General of France Neltner, Consult of Italy O'Avelle, Consul of Belgium Dtion, Mayor Rolph, John Lawson, Sir Robert Balfour, Mrs. Jupha Clements, Mrs. F. Nutter Cox, George Watterson and Walter D. Colley.

MERRITT WINS! SALOONS WILL CLOSE JULY 1

"I'll bet any money," announced Deputy City Clerk Frank Merritt today in the city council chambers, "that every saloon in the state will be closed July 1."

"Never!" shouted half a dozen proponents of 'wet' conditions at once. "Why! The President's against this July stuff, and everyone's against it—etc., etc."

"Put up the money!" demanded Merritt.

Money was forthcoming—plenty of it.

"You fellows have all lost," remarked the city clerk's deputy, after the last bet had been placed. "You see—July first is election day, and they always close the saloons on election day!"

That's why a crowd of wrathful betters are following Merritt around today, demanding that he call off the rashly-placed bets. Merritt, so far, insists that they stand until after election.

PRIZE-WINNING BABY FILMS READY

All those who have seen the pictures of the 400 babies entered in The Oakland TRIBUNE Motion Picture Baby Exposition, which have been exhibited at the American Theater during the past three weeks, are now anxious to see the prize winners.

The motion pictures of the 25 babies whom the judges decided were entitled to the various prizes offered in the several classes, filmed a few days ago at Lakeside Park, have been developed, printed and assembled and all is in readiness for their first public showing at the American this afternoon.

The winner of each prize will be shown with the award he or she received and the name of the winner and the name of the individual or firm that presented the prize will appear prominently on the screen.

These pictures will be shown Saturday, Sunday, Monday and Tuesday.

Owing to the numerous demands from the public, the complete films will be shown Monday and Tuesday at the American Theater at 2 p. m. This is in addition to the regular program.

FREE COUPON of admission will be printed in The TRIBUNE tomorrow morning.

This coupon properly filled out and presented with one paid admission will admit one child free to special showing of the complete film of the Oakland TRIBUNE Motion Picture Baby Exposition, Monday matinee, May 26, or Tuesday matinee, May 27, at 2 p. m. at the American theater.

Hog Promotion Man Arrested, Is Report

SAN FRANCISCO, May 24.—Accused of having misappropriated the funds of the Swine Breeders' Association, a co-operative, profit-sharing venture with a ranch at Mountain View, D. H. Riker, organizer and manager of the concern, missing since March, when a warrant was sworn out against him, is reported as having been located by a Federal marshal who is returning him to this city.

The shareholders in the association have applied for a receiver. The assets amounts to $2800, although it is claimed many thousands of dollars investments were made in the company.

STOCKER CASE DELAY; CROWD DISAPPOINTED

LOS ANGELES, May 24.—A disappointed crowd which had packed the courtroom was turned away from Superior Judge Rives' court today when the judge ordered the case of Albert Snyder of San Francisco against Clara Baldwin Stocker, his mother, continued until Monday.

Snyder is suing to have his mother declared incompetent. The crowd was drawn by the hope that more of Mrs. Stocker's letters, which yesterday convulsed even the judge, would be read.

Twenty-four letters in all have been offered in evidence. As they are presented, Mrs. Stocker, eyeing the attorneys through her $30,000 diamond lorgnette, added to the interest with startling side comment. As a rule she "stood pat" on the statements in her letters.

"My Irish pal has cut out booze," read a letter written from Chicago. A little later it said:

"I have been dancing the tango and have lost about ten pounds—he is a fine dancer and full of h—. Just my kind."

"I had to send for McNab to settle up with the crew (of her yacht,") another letter said. "I gave him a fine time. We had some fine dances together. He is a dandy dancer—he had the time of his life."

Still another letter said:

"Walter is going to have his bath. Will ask him to write a few lines. Walter just passed down the hall dressed up in my pink silk nightdress and hat. He was sure a dream."

Mrs. Stocker explained that "Walter" was Walter T. McGinley, her business manager.

"I have two large bedrooms and parlor," she wrote from the Waldorf-Astoria in New York. Only $50 a day. President Wilson had these rooms."

SAN FRANCISCO, May 24.—Although Attorney Gavin McNab refused this morning to comment or reply to the charges made against him by Mrs. Stocker, it became known from other sources that the disagreement between McNab and Mrs. Stocker, which later led to his suit for $75,000 for breach of contract, was a result of his refusal to countenance the transfer of oil property, valued at $1,500,000, to Walter McGinley.

This property, according to oil operators here, is netting Mrs. Stocker's business manager $70,000 a month from oil leases, and he is maintaining offices in the Hewitt building, Los Angeles, under the name of the McGinley Oil Company.

Mrs. Stocker has retained Francis J. Heney as her attorney to defend the suit brought by Attorney McNab.

Witness "Drunk," So Jury Softens Verdict

Because the complaining witness, John C. Johnson, was too drunk to see when his watch disappeared, according to the testimony, and therefore unable to say whether some one took it from his pocket or whether he dropped it, Polayarfo Alvarez, a Mexican Indian, accused of taking it, was found guilty of petty larceny only by the jury in Judge Quinn's department yesterday afternoon. He will serve six months in jail. The charge against him was robbery, on which the jury refused to find him guilty.

TONIGHT'S MOVIES

BERKELEY.

T. & D. Kittredge and Shattuck. BLANCHE SWEET, "The Unpardonable Sin"; also comedy.

U. C. ALICE BRADY, "The World To Live In"; TAYLOR HOLMES, "Taxi."

EAST TWELFTH STREET.

ELSIE FERGUSON, "The Danger Mark." PARK, 7th ave.

TELEGRAPH AVENUE

SEQUOIA 25th—GEORGE LARKIN, "Zongar."

STRAND 33rd—MADELAINE TRAVERES, "The Danger Zone"

CIRCLE 41st—BELL BENNETT, "The Atom"; "Wolves of the Range."

FRUITVALE

CIRCLE E. 14th—GLORIA SWANSON, "Every Woman's Husband."

SOUTH BERKELEY

LORIN VIVIAN MARTIN, "You Never Saw Such a Girl."

PIEDMONT AVE.

New Piedmont Linda ave. MARGUERITE CLARK, "The Goose Girl"; CHARLIE CHAPLIN, "The Roustabout."

If you see it in The TRIBUNE, tell them so. Thank you.

ELMHURST

VIVIAN MARTIN, "Jane Goes A' Wooing." BIJOU, 84th ave.

MELROSE.

FREMONT 46th ave.-Bond—ANITA STEWART, "From Headquarters."

23RD AVENUE

GLOBE near 14th—CLARA KIMBALL YOUNG, "The Savage Woman"; "The Doll House."

WEST OAKLAND.

PERALTA 14th st.—ENID MARKEY, "Mother, I Need You."

COLLEGE AVENUE

CHIMES THEATER 5631 College ave.

Ethel Clayton
SUPPORTED BY
ELLIOTT DEXTER
"Maggie Pepper"

STRAND College-Ashby—CHARLES RAY, "The Girl Dodger."

THIS STYLE OF TYPE costs twice as much as THIS. It is four times as effective. Use it as a heading to give force to the big selling point of your advertisement.

Lodge Notices

F. & A. M.

DIRECTORY.

Live Oak Lodge No. 61, 12th and Washington sts., meets Wed., May 28. Third degree. Visiting brethren welcome.

YERBA BUENA LODGE No. 403, F. & M., meets Thurs., May 29, at 7:30 p. m. at 12th and Washington sts. Examination in second degree, THIRD DEGREE.
A. B. COSAD, W. M.

Scottish Rite Bodies

Cathedral, 15th and Madison sts. Monday, 26th, 28° (communicated by the commander) 29°. A. H. Trathen, presiding.
J. A. HILL 33°, Hon. Secy.

AAHMES TEMPLE

A. A. O. N. M. S. meets third Wednesday of every month at its headquarters in Pacific Bldg., 16th and Jefferson sts., Oakland, Cal. Office open all day. Phone Oakland 2604.
Stated session Wednesday, May 21, at 8 p. m. Special entertainment.

KNIGHTS TEMPLAR

OAKLAND COMMANDERY No. 11, K. T. meets Tues., May 27, 8 p. m. (full uniform, armory open at 7 p. m.) INSTALLATION OF OFFICERS. Scottish Rite Cathedral (full attendance desired). Refreshments, music, dancing.
WM. R. CHAMBERLIN, Com.
F. H. O'DONNELL, P. C., Recorder.

I. O. O. F.

PORTER LODGE No. 272, I. O. O. F., meets every Monday evening in Porter Hall, 1918 Grove street. Visiting Odd Fellows are welcome.
May 26, second nomination of officers; social evening and dance 8.30 p. m., to which our friends are invited.
GEO. C. HAZELTON, Rec. Sec.
W. O. JOHNSON, N. G.

I.O.O.F. TEMPLE

11TH-FRANKLIN—I. O. O. F. LODGES

OAKLAND LODGE NO. 113—Tuesday.

FOUNTAIN LODGE NO. 401—Wednes'y

UNIVERSITY LODGE NO. 144—Friday.

GOLDEN RULE ENCAMPMENT NO 14—2nd and 4th Friday.

OAKLAND REBEKAH LODGE NO. 18—Saturday.

KNIGHTS OF PYTHIAS

OAKLAND LODGE NO. 103 meets May 29. Castle, 12th and Alice. Victory ball and entertainment. Members of the order and friends invited to attend.
CARL E. MACKIE, C. C.
JAS. DENNISON, K. of R. & S.

PARAMOUNT LODGE NO. 17 meets Wednesday evening, May 28. Report of Grand Lodge Rep. Visitors welcome.
J. B. DUNHAM, K. R. S.
FRANK R. BURCH, C. C.

LAKESIDE LODGE No. 142, K. of P., meets Wednesday, May 28, 12th-Alice sts. Visiting brothers welcome.
W. L. SCOTT, C. C.
H. ABRAHAMSON, K. of R. & S.

DIRIGO LODGE NO. 224 meets Tues. eve., May 27. LADIES' NIGHT. Entertainment and dance. All Pythians invited. Pythian Castle, 12th and Alice.

ABU ZAID TEMPLE No. 201

D. O. K. K.

Regular meetings first Monday of each month. "Ho, for Benicia June 7!" 50 Page class "Lesson of Friendship." Benicia No. 93, Napa No. 23, Suisun No. 111, Golden Key No. 26, Vallejo No. 7, Vacaville-Santa Rosa lodges in district convention.
MABREY T. STALLWORTH, Royal Vizier.
RAYMOND RYAN, Secy.

U. S. W. V.

JOSEPH H. McCOURT CAMP No. 13, U. S. W. V., meets Thurs., June 12, Native Sons' Hall, Shattuck, near Center, Berkeley. H. Barcklay, commander; A. P. Hanscom, adjutant.

E. H. LISCUM CAMP No. 7, U. S. W. V., will meet in Memorial Hall, Oakland City Hall, on Thurs. eve., May 22, and thereafter in the same hall each Thursday night at 8 o'clock. No meeting Tuesday evening in Pythian Castle.
G. A. MARSHALL, Adjutant.

Fraternal Order of Eagles

Oakland Aerie No. 7 meets Monday nights Native Sons' Hall, 11th and Clay sts. Visiting Eagles welcome. Sec. office, 460 12th st., r. 205. Aerie physicians, Dr. William F. Woller, 10th and San Pablo, Bank Bldg., Lake. 1584; Dr. E. M. Clark, Oakland Bank Bldg., Oak. 1412. Aerie druggist, Powell's, 458 12th st. Dues must be paid in advance for benefits and doctor.

MOOSE

OAKLAND LODGE NO. 324, LOYAL ORDER OF MOOSE meets every Friday night at Moose Hall, 12th and Clay sts. William J. Hamilton, Secretary.

If you see it in The TRIBUNE, tell them so. Thank you.

FRUITVALE CAMP, NO. 431, W. O. W., Woodmen of the World Bldg., 3256 E. 14th st., meets every Thursday evening. Visiting neighbors cordially invited to attend our meetings.
Whist for members after lodge.
JAMES NIELSEN, C. C.; phone Fruitvale 1978-J.
E. E. HURT, Clerk and Dist. Mgr.; phone Fruitvale 2334.

Pacific Building 16th at Jefferson.
OAKL. CAMP No. 94 W. O. W., 8 p. m.

National Union Assurance Society, 1st-3d Friday eves. Sec., 1330 Bdway.

Argonaut Tent No. 32, Maccabees, Thur. 8 p. m. J. M. Van Every, R.K.; O. 9085

Oakland Review No. 14, Tues. eve., 8 p. m. Mary J. Carney, R. K. Pied. 5941W

Oakland Circle 266, N. O. W., Mon., 8 p. m. All welcome. C. Farno; Oak. 3316.

Live Oak Ct. No. 32, Ben Hur, 1st-3rd Thurs. eves. L. Philbrick, Merr. 3217.

MODERN WOODMEN

OAKLAND CAMP NO. 7236 meets in Fraternal Hall, Odd Fellows' Bldg., 11th and Franklin sts., every Thursday evening. 8 o'clock sharp. Memorial services at Mountain View Cemetery June 1, 11 a. m. All members possible desired.
JOHN H. EUSTICE, V. C.
JAMES TAYLOR, Past Con.
W. L. PORTER, Clerk, 5:30-6:30 p. m. at bakery, 15th and Broadway.

Royal Neighbors of America

OAKLAND CAMP NO. 8179 meets 1st and 3rd Friday, 8 p. m., I. O. O. F. Temple, 11th at Franklin streets. Oracle, Hattie Neff, Lakeside 2232; recorder, Mrs. Florence Wright, 25 Moss ave., Piedmont 5305; physicians, Dr. Lucy R. Kilgore; Dr. William R. Reud, Oakland; Lulu Case, Dist. Sup. Dep., 1633 Posen st., Berkeley.

PACIFIC CAMP NO. 2281

meets 2nd and 4th Friday evenings, Pacific Bldg., 16th and Jefferson. Oracle, Elizabeth Hutchins, Fruit. 1451J; recorder, Sadie West, Pied. 2500J; physician, Dr. Minora Kibby, City Dep., Lulu Case.
BUSINESS MEETING Friday, May 23. Jazz dance postponed to Friday, June 6.

Knights & Ladies of Securiy

KIRKPATRICK COUNCIL NO. 2316 meets Tuesday, May 27, St. George's Hall, 25th and Grove sts. J. W. Leiter, Dep., Piedmont 5992; 3654 West st.

OAKLAND COUNCIL No. 733, Knights and Ladies of Security, meets Fri., May 30, at Blake Hall, 529 12th st. For information call up W. W. Nutter, district manager, Lake. 531, or W. F. Neal, president, Oak. 3994. Organizers wanted for Alameda, Butte, Nevada, Glenn, Tehama, Lassen, Modoc, Shasta, Siskiyou counties.

B. A. Y.

OAKLAND HOMESTEAD meets Friday evenings at N. S. G. W. hall, 11th and Clay, at 8 p. m. Visitors are always welcome. Foreman, C. P. Klinkner, 2117 Brush st.; Mrs. Louise Holmes, correspondent, Roslyn Apts., Apts., Oakland 1683. No meeting Friday, 23d inst., members invited to Liberty Homestead, Richmond.

V. F. W.

Ladies' Auxiliary to John Jacob Astor Post No. 85, meets Wednesday, May 28, 8 p. m., Starr King Hall, 14th, nr. Grove. Visiting ladies cordially invited. Mrs. L. M. Williamson, president; Mrs. Elizabezth Jessup, secretary.
Col. John Jacob Astor Post No. 85 meets same hall June 4. Visiting members cordially invited. Albert J. Bogen, Commander; Walter Blumert, Adjutant.

The Fraternal Brotherhood

OAKLAND LODGE NO. 1070 meets Saturday, May 24. REGULAR MEETING. Entertainment and dance. In Corinthian hall, Pacific bldg., 16th and Jefferson sts.
P. E. GRAHAM, President.
W. S. HAYWARD, Mgr.-Treas.
Clubrooms and office, 207 Pacific bldg., open daily except Sunday from 1:30 to 5 and 7 to 11. Ph. Oakland 2862.

THE MACCABEES

OAKLAND TENT NO. 17 meets at Truth Hall, I. O. O. F. Building, 11th and Franklin, Monday, May 26. Regular social dance.
Office rooms, 1007 Broadway. A. O. Hagans, Commander; J. F. Fine, R. K. Phone Oakland 5326.

KNIGHTS OF COLUMBUS

OAKLAND COUNCIL No. 784 meets Wed., May 28, at Knights of Columbus auditorium, 660 13th st. Visiting members welcome. William J. Hayes, Grand Knight; Leo J. McCarthy, Secretary.

N. S. G. W.

PIEDMONT PARLOR NO. 120 meets Thursday evening, May 29, in N. S. G. W. hall. War talk by William Manning, and nomination of officers. All visiting members of the order cordially invited.
JACK REALI, President.
CHAS. MORANDO, Rec. Secy.

Say you saw it in The TRIBUNE

Jr. Order United American Mechanics

CUSTER COUNCIL NO. 22 meets every Tuesday night, Pacific Bldg., 16th-Jefferson. Councilor, A. L. SCHAFFER, Fruitvale 1446-W; J. A. DEPOY, Secretary, Oakland 9049.

ANCIENT order of FORESTERS

COURT ADVOCATE No. 7378 meets every Friday at Jenny Lind Hall, 2229 Telegraph ave.; H. E. Henderson, C. R.; Jas. McCracken, F. S., 4103 Piedmont ave. Visiting brothers welcome.

FORESTERS OF AMERICA

COURT U. S. OF AMERICA, No. 38, meets Thurs. evening, Pythian Castle, 12th st., at Alice. Fr. Zellch, Fin. Secy., 1718 Chestnut; Lake. 1567. Visiting brothers welcome.

Improved Order Red Men

TECUMSEH TRIBE NO. 63 meets on Thursday eve., May 29. Nominations for chiefs for the ensuing term. Thursday evening, June 5, the election of chiefs will take place; also the matter of club rooms will come up for action. G. A. MELLIN, Sachem. C. WALLBURG, C. of R. Pied. 710W.

LEGAL

NOTARY PUBLIC

NOTARY PUBLIC V. D. Stuart, Tribune office, 13th and Franklin. Lakeside 6000; evening, Piedmont 7387.

PATENT ATTORNEYS

DEWEY, STRONG & TOWNSEND, 910-917 Crocker bldg., Market and Post sts., opp. Palace hotel. Phone Kearny 4455, S. F.

PATENTS, TRADEMARKS
WHITE AND PROBST
Oakland, 713 Union Savings Bank Bldg. San Francisco, 423-426 Crocker bldg.

W. A. STOCK, reg. pat. atty. and graduate mech. engineer, 16 years' exper.; prompt service. 210 Syndicate Bldg.

ATTORNEYS-AT-LAW

D. L. GILMAN, attorney, 216 Bank of Italy bldg., Oakland 1460.

LEGAL AID SOCIETY — Advice free; family affairs confid., evenings by appointment. R. 43, 812 Bdwy. L. 1565.

LEOLA MAY BUCK—General Law Practice. 1004 Union Savings Bank Bldg. Phone Oakland 4609.

L. L. STEELE, 11 Bacon bldg. Lake. 54; advice free; collections; legal business.

YOUR LAWYER—Advice free; family affairs confid'l; bankruptcy, damages, estates, mining, mortg., title cases. Rodolph Hatfield, 289 Bacon bldg., Ok.

DETECTIVE AGENCIES

HITCHCOCK PATROL and DETECTIVE SERVICE
309-312 PANTAGES BLDG.
Day phone Lake 5140; Night Pied. 580.

MEDICAL

OAKLAND PHYSICIANS.

DR. JOS. ARDENYI
Special attention to women patients.
PHYSICIAN AND SURGEON.
83 BACON BLDG. OAKLAND.

PHYSICIANS

DR. SING,
HERB SPECIALIST
491 10TH ST, OAKLAND.
Save your health, money and time. Choice herbs for every ill.

DR. WONG HIM HERB CO.
RELIABLE HERB SPECIALIST, OAKLAND. 1701 WEBSTER ST. PHONE LAKESIDE 429.

Regular Physician
Special attention TO WOMEN PATIENTS, 1027 Bdwy., rm. 8; reasonable

HAIR PHYSICIANS.

CARTER, DR. M. M.—Scalp, facial massage. 1512 Broadway; Oakland 3204.

VIT-O-NET TREATMENTS.

RHEUMATISM
NO RESULTS
NO CHARGE
THE VIT-O-NET CO., BACON BLDG., OAKLAND

MEDICAL.

FREE CLINIC
PRIVATE DISEASES—Men and Women
OAKLAND COLLEGE OF MEDICINE AND SURGERY
31st and Grove Sts.
Hours for Men—
Monday, Wed., Friday, 11 to 12 a. m.
Tuesday and Friday nights, 7 to 8.
Hours for Women—
Monday, Wed., Friday, 1 to 2 p. m.
Monday and Thursday nights, 7 to 8.

DIABETES, Bright's disease, gallstones; write me about my medicines for these ailments; results guaranteed. E. A. Walters, 2828 Kelsey st., Berkeley; phone Berkeley 6265.

CANCER TREATMENT

CANCER, TUMORS, WENS
All Breast Lumps Treated
No knife, no blood and with little or no pain. Send for 64-page free book testimonials of 500 cured. Write to some. Strictly reliable. Greatest cancer cure known.
Address the
SHIRLEY TREATMENT
Examination free.
253 12th st., Oakland, Cal.; ph. Oak. 3626.

MATERNITY

GROVE ST. HOSPITAL, cor. 37th—Maternities preferred; twilight sleep if desired, physician, Pied. 4823.

INEZ EASSON Sanitarium; special attention given maternity cases M. 4173

MRS. MARY ADAM, graduate midwife, registered 3164 High st. Ftvl. 522W.

MEDICAL MASSAGE

ELECTRIC thermo institute, formerly at 3207 Telegraph, now located at 212-213 Blake Blk., Okld. Treatments given with or without doctor's orders.

ELEC. cabinet baths, massage, electric treatments, 180 Sutter, office 315, S.F.

ELEC. cabinet baths, massage, electric treatments, 68 Post st., room 318, S.F.

MED'L massage, hydro-therapy, etc., at your home; expert; highest local Dr.'s ref.; just out of army med'l. 511 Sutter Hotel, Oak. D. W. Sargent.

OPTOMETRIST

F.W.LAUFER
Phone Oakland 4918.
487 Fourteenth st.

VETERINARY HOSPITALS

OAKLAND Veterinary Hospital, Hogarty & Archibald, surgeons. Dogs, cats, large animals. 2434 Webster. Oak. 681.

DOG AND CAT SPECIALIST

Dr. E. W. Morrison, 2609 E. 14th st. Ftvl. 203—Animals treated, boarded, bath.

FOR THE HOME

CARPET CLEANING

EESTER Steam Carpet Cleaning Co., 618 2nd st.; ph. Oak. 4184; Lake. 1377.

KENNEY & WHITE, 1314 E. 14th st.; Merr. 595—Carpet, mattress-making, upholstery.

HOUSE CLEANING.

JAPANESE HOUSE-CLEANING CO.
All kinds of work.
Phone Oakland 3894.

Say you saw it in The TRIBUNE.

ROOFING

H. J. EDWARDS, shingler, estimates furnished; 25 years' practice in Oakland; employers' liability carried. 1215 Poplar st. Phone Oakland 7245

GLOVES

GLOVES made to order; new gloves made of long glove tops; hand embroidered if desired. Columbia Glove Co., Store and Factory, 1915 San Pablo av.

LAUNDRIES

WHITE STAR LAUNDRY, 3969 Manila ave.; phone Piedmont 308.

STOVE REPAIRING—PLUMBING.

THE STOVE Hospital—Every kind of stove repaired; plumbing; water heating. 2575 San Pablo; Pied. 4773-W.

UPHOLSTERING.

MATTRESSES made over and upholstering, first-class work, at your residence; write letter or postal. J. H. Kerr, 1834 Peralta st.

VACUUM CLEANERS

FRANTZ PREMIER
Distributing sta.; selling, renting service. 638 14th. Oak. 1358.

BUILDING

DAY AND CONTRACT WORK

A— **BUILD**
Bungalows, flats, apartments in great demand. We can make your money earn 20%. Plans, specifications free. We furnish money. Phone, we call. Cal. Builders Co., 1534 Franklin. Lake. 2428.

A1 HOUSEHOLD repairing, cabinet pictures, furniture, to order. Berkeley 4791-J.

ALWAYS call Blanchard, carp. and jobbing. Ph Lake. 4075. estimate given.

ALWAYS call Cook; he builds, alters, repairs; plans free. Mer. 2018, 6-7 p.m.

ABILITY general contractor, repair, jobbing. C. M. Dean, Fruitvale 2369J.

ED. DOTY, CEMENT CONTRACTOR. 2487 26TH AV.; FRUITVALE 2501-W.

Painting, Paper Hanging
Tinting. We do this work reasonable and give quick service. Try us. Phone Merritt 3150. 2425 Darnuth.

PHONE your building wants to the General Contractors' Ass'n., 565 16th st., Lake. 416. Headquarters for all contractors and material dealers.

PAINTING, PAPERING, TINTING WORK NEATLY DONE; SATISFACTION GUARANTEED. F. M. SEVERY, 151 10TH ST.; OAK. 6749.

PAINTING and paperhanging; first class work; reasonable. Merritt 1330.

UPHOLSTERING

ANTIQUE and MODERN furniture reupholstered, repaired and refinished by competent workmen; prices reasonable. R. J. Hunter, 2156 Telegraph ave.; established 1887. OK. 3735.

BOSTON Upholstering and Mattress Co., 3973 Piedmont ave.; upholstering of all kinds; prices right, work must be right. Pied. 153; eve., Fruit. 2507W.

WALL BEDS

WE are gratified and pleased, for all users of "Rip Van Winkle" beds proclaim them unequaled wonders. 136 13th st.; phone Oakland 5501.

WINDOW SHADES

SHADES Cleaned, repaired and made. Burris Mfg. 1723 Tel. O. 2789

CLOTHING

DRESSMAKING AND MILLINERY

A VISITING MODISTE—Mrs. Center, $3 per day. Phone Piedmont 2338.

E. D. M. School Dressmaking, Designing; teaches all the latest PRINCIPLES. 2581 Franklin st.; Oak. 2983.

HATS made to order. Remodeling. Martha E. Smith, 1008 1st Savings Bank bldg. Oakland 3027.

HEMSTITCHING AND PLEATING

BUTTONS, pleats, S. G. Sternberg, sole trader, 1444 San Pablo ave. Oak. 145.

BUSINESS CARDS

ACCOUNTANTS.

PUBLIC ACCOUNTANT
Paul C. Read
Expert on Corporation Income Tax Reports.
Audits—Systems Installed
307-308 Central Bank Building.
Tel. Oakland 6125.

COAL.

J. J. Kennedy & Son
C-O-A-L
PHONE OAKLAND 618.

CLOTHING WANTED.

GENT'S cast-off 2nd hand clothing; pay price according condition. Lake. 4308 or Oak. 1743. Tailorshop, 720 Wash'n.

ELECTROLYSIS

SUPERFLUOUS HAIR WARTS MOLES permamently removed without pain, marks or scars, we guarantee to kill every hair we treat. MME. STIVENS, 133 Geary st., Whitney Bldg., suite 723; phone Douglas 5332. Oakland office, suite 424 First National Bank Bldg.; phone Oakland 2521.

HAIR PHYSICIANS

CARTER, DR. M. M.—Scalp, facial massage. 1512 Broadway; Oakland 3204.

JUNK.

THE Eastern Junk Co. pays best prices for all kinds of junk; orders promptly attended to, Oakland 1731. 806 and 520 Franklin st.

WATCHMAKER AND JEWELER

ROSLING, 1752 Bdwy.; Oak. 7814—Fine watch, clock, jewelry repair; will call.

HAIR DRESSING

DIEHL'S HAIR GOODS
Dyeing, bleaching; henna packs in all shades our specialty. PERMANENT HAIR WAVING. 469 14th st.

MARINELLO, R. & M. Beauty Shop, specialists for falling hair, due to "flu." 325 14th st.; Oakland 1008.

BARBERS

BARBER furn. bought, sold exchanged; terms; barber supplies. Oakland Barber Supply, 485 9th st.

LOCKSMITHS.

C. D. TILLISON, locksmith, soldering, tool grinding. 578 15th; Oak. 3644.

PLUMBING.

JAMES PETRALLI, successor to James McAlister, plumbing, gas and steam fitting, all jobbing promptly attended to on short notice. 707 Peralta; ph. Oakland 2383.

POULTRY AND GAME

FOR high-class table poultry go to Fred Diehl, 324 Franklin st. Lakeside 484.

PUBLIC STENOGRAPHER.

WORK called for and delivered; prices reasonable; private office. 530 10th st. Oakland 4839.

If you saw it in The TRIBUNE, tell them so. Thank you.

ROOFING.

LEAKING roofs, either shingle, tin or paper, cured with "Leak Not," a roof paint; 75c gal. Chris Nelson Co., 2332 E. 14th st. Fruitvale 156.

EDUCATIONAL

ACCOUNTANT will coach students for C. P. A. examination. Merritt 1584.

COACHING all grades, 75c a lesson. 78 Garland ave.; phone Lakeside 1555.

FRENCH-SPANISH — Taillandier, 206 Pacific W.O.W. bldg., 16th-Jeff'n. Oak.

GREGG Shorthand, Priv. School; bkkp.; individual instr. 211 13th st. Lake. 4171

MUIR'S SCHOOL
"Efficient Service."
Business courses. 1440 Bdwy.; Oak. 6620.

MUSICAL.

AMATEUR piano players taught up-to-date popular music in 20 lessons; new method, easy to learn; gets you there quick. Richmond Conservatory of Music, 3140 Grove st.; Pied. 5045.

LERCHER'S Violin, voice culture, piano. Pupils for concert or stage. 518 44th; Pied. 145.

PIANO, VIOLIN, MANDOLIN, ukulele. Studio, 137 13th, at Madison; O. 5218.

RAGTIME taught, 10-20 lessons; booklet free. 3847 Teleg. ave.; Pied. 1624.

DANCING.

IRENE WALSH school of dancing; socials every Thurs. eve.; one step, etc. Moose Hall, 12th and Clay sts.; private lessons by appointment. Oak. 8795.

SELECT social dancing, also beginners class. W. O. W. hall, Ftvl. 1310J.

PERSONALS

ANY girl in sorrow, perplexity, needing a friend, adviser, is invited to call or write Miss N. Hudspeth, Salvation Army Home, 2505 Harrison ave., Oakland. Phone Fruitvale 564.

DIAMONDS bought. Percy H. Greer, 251 Adams st.; Oak. 8068; will call.

GIRLS in distress or trouble of any kind will find a friend in the matron of Rest Cottage, 2107 13th ave.; Hopkins st. line, car G. Phone Merritt 2186.

GAS Consumers' Association reduces your bill 15% to 30%. 364 12th st.

IF sick or in trouble I will pray for you gratis. Unknown. Box 18015, Tribune.

MR GEYSER—Please call at 1028 Fleet Road for letter from your son.

R.: PLEASE CALL for letter, General Delivery.—L.

THE Women's Emergency Home, 1474 7th st., Oakland, will be glad to provide a room and meal for any woman temporarily stranded, free of any charge. American Rescue Workers, phone Oakland 2518; Mrs. Colonel Cummings.

BIDS WANTED

WANTED—Carpenters to bid on contract building bungalow. Merritt 2079.

LOST—FOUND

AIREDALE, large, full-blooded; name "Mutt." Phone Pied. 5678; $10 reward.

BROOCH PIN, set with diamond; lost Friday evening. Ph. Pied. 5749. Reward. Ask for Miss J. Smith.

CARPET lost from del. wagon bet. Berk. and Oak.; reward. 2014 Telegraph. Oak. 537.

CAT lost, Maltese, with collar; white spot on neck; name "Blue Dick"; $10 reward. Phone Oakland 2033.

DISCHARGE papers and Liberty bond receipt of Thomas R. Christain. Return to First National Bank.

ENGLISH SETTER, male; black ticks on body, black markings on head, crooked front paw; liberal reward. Phone Fruitvale 203.

FOX TERRIER lost; Central Market Co. marked on collar. Address Central Market Co., 814 Washington st.; reward.

FOUND—Ring. Owner can have same by identifying. 3026 Adeline st., Oak.

HONORABLE discharge lost. Wag. Earl F. Parks, Box 5290, Tribune.

LARGE Australian opal gold ring with carved mounting and inscribed initials and date. Phone Piedmont 3993-W; reward.

PORTFOLIO lost, containing valuable papers, property of Cal. Commercial Export Co. Return to 708 American Natl. Bank. Bldg., S. F.; reward $5.

PUP—Bull terrier lost Friday afternoon; brindle and white, white head and breast; with harness; return 936 Adeline st. or phone Oak. 9422. Reward.

PURSE, small black coin, lost Monday on ferry boat, containing $22, by working girl. Phone Lakeside 3723.

PURSE—Black leather; lost bet. Melrose and Alameda; reward. 1417 87th ave.

RING—2 karat pearl on ferry boat bet. Alameda pier and S. F. Thurs., about 10:30 a. m.; reward. Ala. 2931.

SIGNET ring, name inside. Return 415 E. 16th st. Merritt 1417. Reward.

TIRE 32x3½ and rim lost; notify firehouse, College and Birch Court; rewd.

WRIST WATCH, gold, lost, in shopping district or in one of the dry goods stores; ladies' Waltham movement; gold face; monogram N. C. B.; liberal reward. Phone Pied. 3691W. 213 Hillside ave.

WALLET with about $55 and papers, between 42d and Piedmont and Shafter and Clifton; reward. C. I. Rayne, 1373 Waller st., S. F.

WATCH FOB, gold buckle and locket lost; initials G. F.; reward. Phone Oak. 7116.

WATCH, wrist, monogram G. I. B. Merritt 2005. Reward.

WAR SAVINGS STAMPS (7) by working girl, May 18. Ala. 2015W. $10 rewd.

HELP WANTED

MALE.

AA—
Community Placement Service
816 Broadway; phone Lakeside 3228.
EMPLOYMENT BUREAU for Soldiers and Sailors
SERVICE FREE

A LIVE boy for delivery dept. of mfg. plant; must have wheel and be willing to work; this is a good position and will pay good wages to the boy that wants to make good. Address letter to Box 4447, Tribune.

AAAA—GET busy, don't be a dead one; learn a trade; wages paid; we cannot supply demand; teach men, women. National Barber School, 487 9th st.

ARCHITECTURAL draftsmen—Wanted—1 or 2 competent, all-round men. Apply W. E. Ware, St. Francis Hotel, S. F., 12:30 to 1:30 and 6 to 7 p. m.

AN experienced man to take charge of garage; one not afraid of work. Emeryville Garage, 4800 San Pablo av. Piedmont 416.

ARCHITECTURAL draftsmen—Wanted—1 or 2 competent, all-round men. Apply W. E. Ware, St. Francis Hotel, S. F., 12:30 to 1:30 and 6 to 7 p. m.

AUTO Engineering School—Repairing, vulcanizing, driving. 5702 Adeline st.

BLACKSMITHS
LABORERS
CARWASHER
APPLY CHEVROLET MOTOR CO.,
69th Ave. and Foothill Blvd.
Oakland, California.

BOY under 17 for errand and office work in manufacturing plant. Apply with own handwriting; state age. Box 4275, Tribune.

BOY wanted, $10 week to start; chance to learn auto painting business. 3259 E. 14th st.

BOY about 17, good chance for advancement. See Mr. Breeze, Display Adv. Mgr., The Oakland Tribune.

HELP WANTED—MALE.
Continued

BOY to change tires and learn trade. Apply Underwood Tire Co., 2070 Broadway.

BOY for sheet metal shop, $12 per week. Aply Hammer-Bray Co., foot Madison st., Oakland.

BOY WANTED with wheel. Apply delivery dept., Bowman Drug Co., 13th and Broadway.

BELL BOY—Apply Hotel Harrison, 14th and Harrison sts.

BOY to deliver typewriters. 418 15th street.

BOY wanted. Waterfront Sash & Door Co., Second and Alice sts.

BOY, 18 years old, to work in machine shop. Call in rear of 1853 38th ave.

BRIGHT boy 20, in accessory store; salesmanship exper. 2505 Broadway.

BOY for drug store. Grand Ave. Pharmacy, 466 Santa Clara av.

ERRAND boy with bicycle. Maclise Drug Co., 17th and San Pablo.

EXPERIENCED tube man. Oliver Tire and Rubber Co., 2135 Broadway.

EXPERIENCED elevator man. Madison Park Apts., 9th and Oak sts.

EASY WORK, few hours after 7, evenings; men and boys. 578 13th st.

FIRST-CLASS WINDOW TRIMMER and card writer for out of town large dry goods concern. For particulars apply manager millinery department, H. C. Capwell Co.

MAN wanted with experience in grocery and delivery. Must have refs. Melrose Produce, 4568 E. 14th st.

MACHINISTS—One boring mill hand and 3 lathe hands at the Victory Motor Co., Niles, Cal.

OFFICE BOY wanted over 16 years of age; must have school certificate. Apply 1751 Franklin st., 3rd floor.

PLUMBER wanted at once; good pay for right man. Call 686 4th st., or phone Oak. 3550.

PASSENGER car inspector to work nights. Inquire 40th and Shafter sts.

RABBITS—You can raise them on a small place. See tomorrow's Tribune.

SALESMAN wanted with auto for established retail coffee route; guaranteed salary and commission; car allowance; state reference, age and experience. Box 6561, Tribune.

TO AN active young man with brains and mechanical ability we offer steady employment with every opportunity for advancement. Union Blind and Ladder Co., Inc., 36th and Peralta sts.

TINSMITH—1st class asosrtment worker; steady work; $4.50 day. Apply Hammer-Bray Company, foot of Madison st., Oakland.

WORKMEN WANTED
ABLE-BODIED MEN
for pick and shovel work—
$4.00 per day, 8 hours.
Wages paid weekly.
Apply
22ND AND ADELINE STREETS, OAKLAND
EAST BAY WATER COMPANY

WANTED — Bright boy to learn optical trade; fine chance for right boy; age 14 to 17. Apply Chinn-Beretta Optical Co., 476 13th st., Oakland, Cal.

WANTED—Reliable man to work for nurseryman and landscape gardener; must understand lawn and plain garden work; good chance for right man; wages $3.50, 8 hours. Address Box 4286, Tribune.

WANTED, immediately, service of 2 first-class boilermakers, oil refinery; $6.40 per day; excellent board, $1 per day. Telephone Richmond 9F1, employment supervisor.

WANTED—A good live wire to sell auto accessories; every car owner a prospect. Call between 10 and 12 a. m., or 2 and 5 p. m., T. H. Osborne, 386 10th st.

WANTED—Names women, 18 or over, wishing U. S. Government clerical positions: $900-$1500 year. Box 4435, Tribune.

WANTED—Live salesman to solicit retreads in country on commission basis; good opportunity for hustlers. Box 3781, Tribune.

WANTED—Young man over 18 for electrical mechanical work. Apply Western Electric Co., 40th and Hollis, Emeryville. See Mr. Schultz.

WANTED—A good, experienced night man for garage. Call Emeryville Garage, 4800 San Pablo, Pied. 416.

WANTED—First class fish man to take charge of fish dept. See Mr. Lesser, Wash. Market, 9th and Washington.

WANTED—A first class baker. See Mr. Lesser, Wash'n Market, 9th and Washington.

WANTED—Night watchman, $60 per month. Apply at once. John F. Snow, 47th and Grove.

WANTED—First-class vulcanizer. Imperial Garage, 1426 Franklin.

HELP WANTED—FEMALE

AAA—Ladies, learn hairdressing; the famous Peavy system; enroll now. California School of Hairdressing, 432 14th st., third floor, opp. Macdonough Theater.

A GIRL for downstairs work and cooking; wages $45; references. Lake. 4659; 808 Wallavista.

AT ONCE—Girl for second work; 3 in family; good wages. 348 Grand av.; ph. Lake 5263.

COMPETENT woman for cooking and downstairs work; $50 or up. 700 Grand st., Alameda. Alameda 1242, 9-11 a. m.; reference.

CAPABLE woman to care for 2 young children; $40. Berkeley 3849-J.

EXPER. saleswomen, out of town dept. store, for waists, sweaters, laces and fancy work dept.; steady position, good salary. For particulars apply manager millinery dept., H. C. Capwell Co.

EXP. young woman for candy dept. Apply 511 14th st.

EXPERIENCED girl for cooking and lower floor work in family of three adults; no heavy cleaning; no laundry work; refs. required; wages $45-$50. Phone Berkeley 5859.

EXPERIENCED woman for dining-room and chambermaid in boarding-house; can sleep here. Call today. 812 5th av.

EXPERIENCED hairdresser and manicurer wanted. Apply Deihl, 469 14th street.

EXPERIENCED stenographer and office assistant for fire insurance office; salary $75. Address Box 6355 Tribune.

EXPERIENCED stenographer and bill clerk; must be first class. Box 6564, Tribune.

EXCHANGE Gregg shorthand and type. course for light housework. Lk. 4171.

EXPERIENCED lady solicitor. 1909 San Pablo, Apt. 1.

EXTRA girls wanted for Sundays, Idora Park ice cream stands.

GIRLS to make overalls, fronts and backs, 2 needle operators, coat hands. Apply Al Simi, foreman, Co-op. Overall Factory, 7th and Poplar.

GIRL for general housework; 2 adults, 2 school children; excellent maid's room; nr. Lakeshore ave. Oak. 8572.

GIRL for general housework and cooking; wages $40 month. Write P. O. Box 345, Oakland, Cal.

GIRL for candy, ice cream, cigar store, $10 week. 1759 16th st.

GIRL for hairdressing dept.; exper. in all work. Apply Kahn's, 2nd floor.

HOUSEMAID, 3 adults, Woodland, $75. Brown's Agcy., 1551 Franklin. L. 820.

HELP WANTED—FEMALE
Continued

Cannery Help Wanted
Long season; modern cottages; like living at home. Pleasant surroundings. Write us for particulars.
F. E. BOOTH CO.
Centerville, Alameda county, Calif.

JAPANESE—Young girl wanted for general housework 8 to 7 except Thursday, Sundays 9 to 2; no washing, small ironing, little cooking; about $30 a month; references. Phone Oakland 4372 between 7 and 8 p. m. or write Box 5389, Tribune.

LADY for light bookkeeping for restaurant and bakery. Apply 1017 Bdway.

LADIES learn the manufacture of hair goods and be independent; paid while learning. Hoffmans Hair Store, 530 12th st.

NEAT, reliable girl, about 20 (colored preferred), for light housework and plain cooking; small family; no washing nor windows; wages $30. Phone Pied. 4724J.

NURSES, all kinds, please register. Brown's Agcy., 1554 Franklin. L. 820.

OPERATOR on sleeve or body ironing machines; steady work. Manhattan Laundry, 1812 Dwight way; Berk. 335.

REFINED girl to assist with general housework, no cooking or washing. Piedmont 2886W. 5125 Grove.

RABBITS—You can raise them on a small place. See tomorrow's Tribune.

STEADY POSITION.
Have good opportunity for four ladies for house-to-house demonstrating work. Inquire 2805 Telegraph ave., Oakland, mornings only, or phone after 7 p. m., Oakland 3450.

STRONG woman to help in drying department; steady work. Manhattan Laundry, 1812 Dwight way; Berk. 335.

STENOGRAPHER can learn of good opportunity. Phone Stenog., Oak. 278.

TWO nice-looking girls wanted at Ferry Bake-Rite Co., Ferry bldg., San Francisco, to sell bread; hours 3 to 10 p. m. See Mr. Townsend at 7.

TWO first-class ironers immediately. Frison's French Laundry, 2933 Filbert street.

TAILORESS wanted; experienced or inexperienced. 1690 7th st.

UNHAPPY GIRLS will find a woman friend to advise and help them at Rockhurst Center, 130 McAllister st., S. F.; hours 2 to 4 p. m.; phone Park 5937.

We Want Cherry Pickers and Packers
Season Starts About May 10th
For full particulars:
WRITE M. SHARPE,
EARL FRUIT COMPANY,
CORDELIA, CAL.

WOMEN and girls wanted to work in fruit; long season; good pay; cottages for workers. Write for information, Pratt-Low Preserving Co., Santa Clara, Cal.

WOMEN and girls wanted to work in cannery; cabin to rent. Write for particulars, D. DiFiore Canning Co., San Jose, Cal.

WANTED—Refined, neat, middle-aged woman for housework; 2 adults; comfortable rooms and good treatment, $15 to $20. 1707 65th ave.

WANTED—Reliable woman, light housework for one lady; good home, reasonable wages; give references and wages. Address Box 4284, Tribune.

WANTED—Young lady to do stenogrphy, typewriting and to assist in X-Ray laboratory, doctor's office. Box 10939, Tribune.

WANTED, at once, intelligent girl for clerical work who also understands multigraph work. Apply at once to Taft & Pennoyer Company, Oakland.

WANTED immediately, a competent girl to assist with 2 children on motor trip. Phone Piedmont 5975.

WANTED—Exper. girl for light housework; plain cooking; good home. Ph. Berkeley 5930W.

WANTED—Girl for general housework and cooking; 2 in family; no washing; refs required. Berkeley 7333.

WANTED—A girl to take care of child from 1 to 6 p. m. Berkeley 9300. Claremont Hotel.

WANTED—Experienced girl for manicuring, shampooing, etc. 304 Dalziel bldg.

WANTED—Names men 18 to 35 wishing become railway mail clerks, $1100-$1600 year. Box 4436, Tribune.

WANTED—Girl to learn shampooing and scalp treatment. 304 Dalziel bldg.

WANTED—4 salesladies for household dept. The Bon Ton, 1811 San Pablo av.

WOMEN with book experience; big money. 1627 Buena Vista, Ala., morn.

YOUNG women learn telegraphy; salaries $125 per month. Call or write Telegraph Dept., 273 Bacon bldg.

YOUNG Protestant girl to assist with housework and care of little girl. Phone Lake. 2582.

SITUATIONS

WANTED—MALE.

ANYTHING—Japanese boy wants position; all kinds of housework, wash dishes, wait on table and garden work, washing of cloth. Pied. 2654J.

ANYTHING—Reliable, dependable man wants something with chances for advancement. Box 11112, Tribune.

ANYTHING—Light work by middle-aged man; wages $10 per week. J. H. S., 1025 8th st., Oakland.

ANYTHING—Middle-aged man wants work from 8-12 mornings. Box 11161, Tribune.

ANYTHING—Young man wants position from 9 to 1 each day; mechanic and good penman. Box 3782, Tribune.

BOOKKEEPER—Wide experience; has spare time mornings or afternoons every day; small sets solicited; can handle collections and correspondence. Box 4485, Tribune.

CHAUFFEUR—Careful driver; mechanic, first class; has own tools; wants job; single; go anywhere, steady or extra. P. O. Box 157, Oak.

CARPENTER and designer A No. 1; wants new or alterations, by the day. Reliable party. Elmhurst 179.

COOK—Japanese boy wishes position evening cook, with room. Higashi. Ph. Oakland 5082.

COLORED chauffeur wishes position in private family; willing to do chores. Phone Oakland 9505.

DAY WORK—Japanese boy wishes housecleaning by day or hour. Phone Lakeside 4120.

FOUNDATIONS, concrete work, carpentering and gen. repairing by day. 4847 Howe st. Piedmont 2466-W.

GARDENER, landscape, expert on lawns; by day; exper. American. Willard Smith, 3762 Piedmont ave.; Pied. 6432-J.

GARDENER—Situation wanted by Japanese man. Phone Piedmont 5061-J.

HOUSECLEANING and floor polishing. Phone Lakeside 4680.

MECHANIC wants to take care of auto morning and evening for room and part of meals. Box 4489, Tribune.

Painting, Paperhanging
by day. R. J. York, 515 E. 11th. M. 4824.

SITUATIONS WANTED—MALE.
Continued

PAINTER and paperhanger by the day; has all tools; work guaranteed. Painter, 735 21st st. Ph. Lake. 4552.

PAPERING and painting; terms very reasonable. Call Fruitvale 1596, or call 1202 23rd av.

PAPERHANGING, tinting, interior painting by the day; practical workmanship. J. C. Smith, Fruitvale 1590J.

PAINTING, paper-hanging, by day. Sansome; phone Merritt 2404.

SOLICITOR OPEN FOR AN ENGAGEMENT, WHAT HAVE YOU? BOX 11158, TRIBUNE.

SCHOOL BOY—A Japanese wants a position in a small family. Lakeside 1014.

RETURNED SOLDIERS

ADVERTISEMENT for men in uniform, or carrying discharge papers, are inserted FREE OF CHARGE under this heading.

ACCOUNTANT-STENOGRAPHER. 12 yrs. practical exp.; can take charge, handle corresp. and advertising. Address 5375 Shafter av.; ph. Pied. 5943J.

CLERICAL—Service man, officer, discharged from navy Friday; A-1 general clerk; will start for $100 month if future is good; experienced shipping clerk; understand foreign exchange. Would like to get with exporting company and would work for lower salary if could form connections with such company; best references. Box 1120, Tribune.

CHAUFFEUR—Honorably discharged soldier, colored, just returned from France, is an experienced chauffeur, capable of handling any kind of a car, wishes a position as chauffeur in some private family or garage. Address 1053 30th st., Oakland.

CLERK—Discharged soldier wishes position as file clerk or store work, or any kind of light work. Phone Ala. 1809W; ask for Charlie.

DRAFTSMAN—Discharged soldier, exp. mechanical draftsman, on motor trucks and pleasure cars; $100 calendar month to start. 1619 Fairview, Berkeley.

ENGINEER—Young man, 19, high school graduate, discharged sailor, wishes position with engineering firm or industrial establishment where studying will bring advancement. Box 4493, Tribune.

EXPORT WORK—Discharged naval officer and college graduate desires position with export firm. Can speak Spanish. Age 22. Address Box 712, Pittsburg, Cal.

FOOD chemist, agricultural college graduate, wants position; honorably discharged soldier. Box 5212, Tribune.

HONORABLY discharged soldier wants position as truck driver; either light or heavy truck; experienced in all makes. 580 23d st.; Oakland 5871.

HONORABLY discharged soldier wishes position; ex-shipbuilder, window dresser, drygoods clerk, grocery, brick-layer, waiter in restaurant; can give best of refs.; give me a chance. 648 Chetwood st., Oakland.

PACKER and porter, exper., wishes permanent position, wholesale grocery preferred. Phone Lakeside 2907.

RETURNED SOLDIER
POSITION WANTED
for soldiers and sailors and war workers. U. S. Department of Labor, Employment Service, 816 Broadway; phone Lakeside 3228.

RETURNED soldiers desires position; has general knowledge of trucks, motor cars and machinery. Phone Oakland 6365.

STEWARD, high-class hotel experience, just released from navy as chief commissary steward, wishes to locate here, Cal.; best reference. Phone Lakeside 4308; R. H., 2907 Linden st., Oakland.

SALESMAN—Capable and experienced discharged soldier desires situation as outside salesman or collector for large concern. Box 6812, Tribune

STENOGRAPHER, exper.; situation wanted by honorably discharged soldier. 934 69th ave.

SITUATIONS WANTED—FEMALE

CARE of children by intelligent, reliable woman. Will help out during short illness. Special attention given infants and convalescing mothers. Phone Fruitvale 2432J.

COMPANION, helper to elderly lady, wanted by capable woman; can sew, nurse and read. P. O. Box 18, El Cerrito, Contra Costa county.

COOK on ranch or in mountains for men only. Address 1228 Brush; state wages.

COOK—Japanese girl wishes a situation as cook's helper or general houseworker. Call after 7 p. m., Pied. 5173J.

COOK—First class, wishes position in family; best refs. 66 Garland av. Ph. Oakland 7153.

CARE of invalid, elderly lady, or light housework. 1228 Brush st.

DICTAPHONE operator and some stenography, young lady, position this side of bay preferred; $75-$80 to start. Address Box 3928, Tribune.

DAYWORK — Middle-aged American woman wants washing, ironing, house cleaning or nursing, 40c hour. 840 Isabella st.; in rear.

DAY WORK — Washing, ironing, house cleaning by day or hr. wanted by Japanese girl. Lakeside 4245.

DAYWORK—Woman desires work by day; would care for children. 589 16th st.

DAY WORK—Lady wishes day work. 908 55th st. Piedmont 2168W.

EXP. steno, desires position; excellent refs. Phone Richmond 1152.

HOUSEWORK—Reliable colored girl; small washing, assist cooking, from 1 to 7 p. m. daily; every other Sunday off; $7 week, carfare extra. Box 6810, Tribune.

HOUSEKEEPER'S position by woman with child 12 years; exp.; city or country. 525 22d st. Ph. Oak. 7027. Call before 10 a. m., after 5 p. m.

HOUSEKEEPER—Young woman with a child wishes position light housework in home where there is lady; city or country. Phone Oak. 8446.

HOUSEKEEPER—Young woman with baby desires position in motherless home; refs. exchanged. 1729 Parker, Berkeley.

HOUSEMAID—A reliable colored girl, housework, mending and darning, from 8 a. m. to 3 p. m. 349 Chester st.

HOUSEKEEPER—Young woman with child 4 years old wants position in motherless home; ref. Box 11117, Trib.

HOUSEKEEPER'S position wanted by young widow. Box 1734, Trib., Berk.

LAUNDRY — LADIES' AND GENTS' FANCY WAISTS AND SHIRTS DONE AT 1966 TELEGRAPH.

MANAGER—Refined and respectable woman wishes position as manager of an apartment house. Oak. 6482.

NURSES, all kinds, registered here; reliable, competent, kind women. Brown's Agcy., 1554 Franklin. L. 820.

RESTAURANT WORK; GIRL WISHES WORK, RESTAURANT, EVENINGS. BOX 4196, TRIBUNE.

SALESLADY, competent, with department store exper., wishes responsible position in store; assist buyer or high class seller; best ref. Box 3542, Trib.

WE CAN SUPPLY YOU WITH EXPERT STENOGRAPHERS, BOOKKEEPERS, CASHIERS, CLERICAL WORKERS, TELEPHONE and COMTOMETER OPERATORS almost at a moment's notice. Professional Section. PUBLIC EMPLOYMENT BUREAU, State of California, 401 10th st., Oakland; ph. Oakland 781. Service free to employer and employee.

EMPLOYMENT AGENCIES.

Y. W. C. A. Employment service. 1515 Webster st.; Lakeside 2456.

C. YUEN Reliable Oriental help. 368 5th st. Ph. Oakland 6123

THIS STYLE OF TYPE costs twice as much as THIS. It is four times as effective. Use it as a heading to give force to the big selling point of your advertisement. Ask the clerk

MALE-FEMALE HELP WANTED

PUBLIC EMPLOYMENT BUREAU OF THE STATE OF CALIFORNIA.
SERVICE FREE TO ALL.
401 TENTH ST.
PHONE OAKLAND 781.
OPEN 7 A. M.

WOMEN'S DEPARTMENT.
CLERICAL.
High school girls, 18-30 yars, single; factory work; advancement and Saturday afternoon off......$10.16 wk.
NURSES.
Practical nurse; institution......$35-fd.
Infant's nurse $45
Mental nurse $40
HOUSEHOLD.
Domestic, 1 to 5 p. m..........$6, carfare
Family cook and second girl.........$90
Housekeeper; family 5; $65 mo.; no wash.
2d maid, Madera $50
Nurse girl, 2 children, Madera.......$50
Cook; small ranch; Suisun.......$50-$55
Child's nurse; S. F.................$45
Domestic; San Anselmo...............$30
Cook; Berkeley; 2 in family..........$45
Domestic; Alameda $45
Domestics ....$20-$50
Second girl; Alameda................$40
Light housework; Hayward $20
Second girl; country; refs.......$45-$50
Cook; small family; ranch...........$40
Housekeeper; 2 ladies................$35
Second girl; S. F....................$45
Second girls; local..............$40-$50
COOKS.
4 colored hotel cooks, Yosemite Valley; 4 months' work..............$75 up
Hotel cook $60
Boarding house cook.................$50
Exper. delicatessen cook.........$12 wk.
Cook; home $45
Family cook..........................$50
Family cook; colored; Alameda.......$50
HOTEL
Waitress; country; men's hotel..$52-fd.
2 waitresses, workmen's hotel, country. ....$45-fd.
Cook, bd. house; Richmond...........$50
Cook, short order $15
Waitress; exper.; country hotel...... .... $47.50-fd.
Diet kitchen helper; country sanitarium ....$40-fd.
Exper. and inexper. laundry workers; summer resort ....$35-$50-fd.
Waitress; summer resort.............$35
Chambermaids; Santa Cruz............$35
Chambermaids ....$12 wk.
Waitress; grill ....$13 wk.
MISCELLANEOUS.
Food demonstrator; experienced; young. ....$12 to $18 wk.
Strawberry hullers, piece work.
Exper. grocery salesgirl......$22 wk. up
Power machine operator; hemstitching ....$12-$15 wk.
Exper. ironer; French laundry.....$2 up
Hospital janitress ....$35-fd.
1 exper. car cleaner..............37c hr.
25 pea pickers, 6c carfare; $1.10 100 lbs.
1 laundry hand; institution.......$40-fd.
Couple to buy and manage boarding house, Oakland; present owner clearing $200 per month.
Salesgirl, delicatessen............... $10
Cafe server $10
Assistant janitress $40
Woman for hotel porter...............$50
1 colored stock girl.................$26
Couple, ranch ....$90-$100
Inexperienced presser...........$10 wk.
Kitchen helper; brd. house..$35-$40 mo.
Waitress; Concord ....$14 wk.
Waitress; Hayward...............$16 wk.
Experienced spotter; cleaning works.
Canvassers; toilet articles.
Solicitors, patriotic songs; good commission.
Canvassers and solicitors.
2 power machine operators......$12 wk.
Chambermaid; hotel ....$40-fd.
Candy salesgirl; experienced.........$14
Candy waitress......................$12
Presser ....$18 wk.
Day workers ....40c hr.
Waitress; all prices; wanted.

MALE DEPARTMENT.
HOTELS, REST., INSTITUTIONS.
1 cook, restaurant, in town..........$24
1 janitor, inst...................$45-fd.
1 janitor, apts...............$60 and apt.
2nd cook, colored; Willows.......$75-fd.
2 bus boys.......................$12-bd.
AGRICULTURE.
4 farm hands; Sonoma Co...........$2.75
2 milkers, Fresno....................$80
3 farm hands, Livingston..........$3-fd.
25 pea pickers; close in.$1.10 per 100 lbs.
1 milker; close in................$80-fd.
2 farm hands; Hayward.............$60-bd.
1 milker; Danville................$60-fd.
50 farm hands; Santa Clara valley.... .... $2.50-bd.
1 farm hand; Lafayette ....$2.50-fd.
2 milkers; San Lorenzo...........$70-fd.
LUMBER CAMPS—WOODS.
20 laborers; Lassen Co......35c-37½c
10 laborers; Humboldt Co.....35c-37½c
MISCELLANEOUS.
1 plumber. ....$7, 8 hrs.
2 window cleaners............$3.75, 8 hrs
100 carpenters, laborers, linemen; Fresno County.
1 stenographer, young...........$65-$80
1 miner, close in.............$4.25, 8 hrs.
1 auto painter; scale.
5 machinists; bench; scale.
20 riveters; navy yard..............$6.40
20 chippers, caulkers, navy yard..$6.40
20 holders-on, navy yard............$5.12
1 sheet metal worker; autos...$6, 8 hrs.
1 sticker hand, Pittsburg..........62½c
50 track laborers in town...$3.36, 8 hrs.
20 shipwrights; Bay Point.............86c
10 machinists; Bay Point..............80c
20 truckers, river boats..........$65-fd
10 bench hands; in town.....$4.75, 8 hrs.
25 miners; machine; Nev.....$5.50, 8 hrs.
Canvassers; solicitors; good proposition
20 laborers; Martinez..........$3.52-$3.68
2 tailors ....$20-$25
20 ship fitters' helpers; navy yard.. .... $4.16-$4.64
20 laborers; navy yard..............$4.16
2 varnishers ....69c hr.
20 laborers; soldiers, sailors, marines; shipyard ....$4.16, 8 hrs.
20 car cleaners ....37c hr.
1 horseshoer....................$100-room
2 graders; lumber; out of town..37c-50c

ARTS & CRAFTS EMP. AG.
1512 Broadway, Rooms 205 and 206.

Nelson's Emp. Agcy. 1512 Bdwy. Lake. 1538

PEA PICKERS—Anderson ranch, Stanley road; phone Fruitvale 1037-W.

WANTED—Handy men and women for steady work. 2123 Stuart st., Berk.

APARTMENTS

An attractively furn. 5-rm. apt; 4 rms., vacant June 1; 3 r. unf., vacant May 27; refs. req. Peralta Court, 13th and Jackson. Lakeside 174.

ALAMEDA APTS.—Best location; garden; beach; 30 min. S. F. Box 1105, Tribune, Alameda.

BURLINGAME Apts., 265 9th st., near Alice; furn. front two-room apts

FURN. apts., 3 and 4 rooms; adults only. 1121 Kirkham st., near 12th st.

FOR RENT until Sept. 1, 3-rm. furn. apartment; adults. Merritt 860.

FURNISHED 4-room apt. flat, $40, for 2 adults. 5319 Dover st.

HIGH CLASS apts. with garage; 7th ave apt., cor. 7th ave and E. 16th st.

KENMORE DWELLING.
An exceptionally high class apartment home; 3 and 4 rooms each; steam heat, shower bath, garage; unfurnished; adults; only $50 and $70.
LAYMANCE REAL ESTATE CO.,
Cor. 15th and Franklin sts. Oak. 328.

MANZANITA APTS.—3 sunny rooms, furn.; sleep. porch, wall beds, bath; K. R., S. P. trains. Grove at 62d.

MODERN 2 and 3 room apts. and homes for sale; terms. Widow Bjork, 1533 24th ave.

OAKLAND APTS., 1, 2 or 3 rooms; close in. 2557 San Pablo.

REX Modern 2-r. apts.; steam, phone; wal beds; walk. dist.; $25 to $32; 9th and Fallon. Ph. Lake. 4490.

RABBITS—You can raise them on a small place. See tomorrow's Tribune.

"WHITAKER ARMS"
New, distinctive and homelike, 2, 3, 4 and 5 room apts.; social hall, roof garden; indiv. garages, storerooms; ref. required. 2524 Benvenue ave. Berk. 3122.

55TH, 646—Modern well furn. 4 rms. and bath; adults; K. R. and cars.

1725 BROADWAY—Sunny front 2-room apartment.

1 3-RM. furn. apt., 1 rm. for bachelor, 2-rm. apt.; all mod. 1006 16th st.

2-ROOM apt., bath and kitchenette; newly furn.; adults only; convenient to campus; $32.50; summer months only. Phone Berkeley 1988-J.

2-ROOM, sunny, front, nicely furn. apt., and garage; $18. 2008 Emerson, near Ashby, Berkeley.

2-RM. furn. front apt., bath; adults; vacant June 1; $17. 1709 Channing.

3 NEW apts., 3 and 4 rms., partly furn., sunny; nr. trains. P. 4376.

$20 PER MO., 3-rm. apt.; 67 6th st.; handy to shipyards; adults. C. A. Miller, Lakeside 16.

APARTMENTS TO LET.
Continued.

$17 TO $30—2, 3 rooms, bath, kitchen; near S. P., K. R. Oakland 8124.

$38—New large, sunny, comp. furn. apt., 2 or 3 rms. and alcove; Rockridge dist.; pure water; garden view. Call and see. 6380 Shafter ave.; Pied. 2665.

BAGGAGE MOVERS

Baggage Stored 5 Days Free
We Call for Baggage Checks
Hunt Baggage Transfer Co.
700 14th St. Lakeside 2708

PIONEER moving; city or country; fireproof storage, cartage free. Office, 2011 26th ave. Phone Fruitvale 62.

HOTELS

HOTEL OAKS
Renovated.
Clean, comfortable, homelike place for business men and women. Weekly and monthly rates. 587 15th st.

FURNISHED ROOMS

ALICE ST., 704—Furnished front room for gentleman; private family.

BERKELEY 1906J—Desirable front room in Claremont district home; near Key and College cars; breakfast if desired.

FALLON ST., 716—2 single rms., $2, $2.50; gentleman only.

HOBART ST., 326, bet. 20th-21st, nr. Webster—Sunny room; slp. pch.; $19; single room, $10. Oakland 4463.

OCCIDENTAL ST., 5838—Very nicely furn. sunny double front room, suitable for 2; also 2 single rooms, reasonable; 2 blocks from K. R., 1 block from S. P. station.

FRANKLIN ST., 1544—Furnished rooms, single and double, reasonable.

RABBITS—You can raise them on a small place. See tomorrow's Tribune.

SUNNY rm., nr. S. P. and Teleg. cars; also garage. Berkeley 5838-J.

9TH ST., 621—Front outside room, $2.50 per week, with board $8.50.

15TH ST., 848, East Oak.—Nicely furn. room in priv. home, near Hanlon shipyards, also K. R. and S. P.; gents.

16TH ST., 715—Large sunny front room nicely furnished, $4 wk. Lake. 7888.

16TH ST., 1030—Nicely furn. sunny front rms., $6.50 mo.

18TH ST., 340—Cozy; all day sun; room for 2 men; $2.50 week.

23D AVE., 2420—Nicely furnished room, private entrance.

25TH ST., 265—Nicely furn. front room; near cars and Piedmont Baths.

27TH ST., 608—Sunny rms.; wlkg. dist.; conv.; private phone; near all cars.

28TH ST., 630, near Grove—Modern rm.; rent reasonable; private family.

31ST ST., 579—Sunny furnished rooms, dinner optional. Piedmont 6077W.

33D ST., 668, near Grove—Large, nicely furn. sunny room; bath; pri. phone; elec. Phone Piedmont 4129-W.

36TH ST., 485—Pleasant rooms; board optional; garage.

48TH ST., 471—Large sunny rm. for 1 or 2; bath; nr. Tel. av. Pied. 2580-W.

HOUSEKEEPING

ALAMEDA AV., 2311, Ala.—2 hkpg. rms., furn., $8; 2 hkpg. rms., furn. or unfurn., $12, $10.

ALICE, 1821—One large, well furn. rm., with kitchenette.

ASHBY AV., 2219—3 well furn. sunny rooms, near trains; phone, bath; $18.

BROADWAY, 1741—Three nice sunny 2-room suites; rent reasonable.

CASTRO ST., 1909—3 furnished rooms for housekeeping, $5 week.

E. 12TH ST., 547—Nicely furn. suites of 2 and 3 large sunny rooms in desirable neighborhood, 1 block from cars and locals. Phone Merritt 3167.

E. 14TH ST., 126—2 unfurn. rooms and bath, $14; water and light included; near Lake Merritt.

E. 24TH ST., 1933—2 housekeeping rms., range and gas plate; $12, incl. gas, phone, water; no children.

ELM ST., 3142—1 large furn. room with kitchenette; garage. Piedmont 916.

ELM ST., 3447—2 large, pleasant furn. conn. rms., nr. Telegraph; $18 per.

FILBERT ST., 1207—Sunny room, central location; garage.

HARRISON ST., 1432—Room for light housekeeping.

KITTREDGE, 2032—2 nicely furnished rms.; light hkpg. Berkeley 6830-J.

MAGNOLIA ST., 842—Sunny front rms.; slp. pch.; nr. shipyds., S. P. Lake 1658

MYRTLE ST., 1625—Clean, sunny hkpg. rooms, reasonable; convenient.

SHARE dandy home, two adults; full privileges; refs. Merritt 2375.

SIXTEENTH ST., 771—Three housekeeping rooms; rent $25; no children.

TAYLOR AVE., 531—2 rooms, furn. for housekeeping; 1 blk. from beaches; no children. Phone Alameda 927W.

TELEGRAPH AV., 1644—Nicely furn. 2 and 3 rooms for housekeeping; reas.

6TH AVE., 1545—1 large room and 1 large kitchen; near Hanlon's; adults.

9TH ST., 248—2 single rms., $2.50 each; gentlemen only.

11TH ST., 82, bet. Oak and Fallon—2 or 3 sunny hkpg. rooms, reas.; walk. distance. Call after 8 Sat. eve. or Sun.; desirable neighborhood.

12TH ST., 587, opp. Orpheum—Desirable housekeeping rooms, $5 week.

14TH ST., 175—2 housekeeping rooms, one large, one small.

17TH ST., 510—Two sunny 2-rm. suites; convenient; reasonable.

22D ST., 641—1 and 2 housekeeping rooms; also sleeping room; reasonable; close in.

27TH, 553—Two rms. and sleeping pch., unfurn. Phone Lake. 1849.

29TH ST., 464, near Teleg.—Sunny, mod. rooms with kitchen, $8-$26. Oak. 4463.

34TH ST., 492—2 furnished rooms, very nice; rent $15.

ROOMS AND APARTMENTS WANTED

A MODERN, sunny apt. for man and wife; permanent. Box 5259, Tribune.

RABBITS—You can raise them on a small place. See tomorrow's Tribune.

BOARDING

ALICE ST., 1494—A beautiful, sunny front room for couple in private home, near Hotel Oakland.

A-1 BOARD; good surroundings; private family; gentlemen; school children. Piedmont 2021-J.

ATTRACTIVE room with sleep. porch, couple or gents; private home; 2 blks. S. P. and Key. 2827 Regent st., Berk.

BOARD-ROOM; private family; for 2 or 3 business women or men; close in. Phone Lakeside 3072.

BOARD-ROOM, private family, for 2 or 3 business women or men; close in. Phone Lakeside 3073.

CASTRO ST., 1521—Large double sunny room and one single with board; phone and running water.

Lakeside Villa 20th and Harrison. Modern rooms; excellent board; beautiful home on lake.

MADISON, 1020—Nice large sunny rm.; 2 closets, suitable for couple or two gents; home comforts; excel. table. Phone Oakland 7649.

MADISON, 1309—Large rm. suitable for family; sun, bath; also rm. for couple; table board; $30 mo. Oakland 5694.

ROOMS and board in nice home; convenient to cars and locals. Mer. 149.

TELEGRAPH AVE., 1932—Nice room with dinner, in private place, for 1 or 2 gentlemen; refs. required.

WEBSTER, 1716—Room and board; 5 minutes' walk to all trains.

ROOMS AND BOARD—Continued

TENTH AVE., 2011—Board and room for refined people; hot water, bath, phone; all sunny, airy rooms; delightful location; not just a boarding house, but A REAL HOME WITH REAL HOME COOKING; rates reas. Take 8th ave. or Fruitvale car H, 10 min. from Broadway.

16TH ST., 827—Good room and board at Mrs. Somerville's; on car lines.

26TH ST., 271—Two sunny rooms; good board; private home. Lake. 1518.

28TH ST., 540, near Teleg.—Attractive boarding house; steam heat; large yard; good table; refined surroundings

36TH ST., 596—Nicely furnished sunny front room, bath and excellent board, suitable for one or two men.

CHILDREN BOARDED.

A REFINED young widow, no children, owning home, wants child to board. 2324 14th av., "G" car passes door.

CHEERY private home for 1 little child; kind mother's care; reas. Berk. 2073J.

INVALIDS HOMES

NURSE, having nice sunny room on first floor, would care for invalid; rates reasonable. Berkeley 963-W.

PARKSIDE HOME—Invalids and aged cared for. Phone Merritt 2184.

OUT-OF-TOWN
HOUSES; ALSO SUMMER BOARD

FOR SALE or let, in E. Brookdale, cottage with modern improvements; low rates. Phone Berkeley 6385-J.

FOR RENT—Furnished cottage at Monte Rio. Phone Ala. 402.

LAKE TAHOE summer home for rent furnished; good fishing. Ph. Oak. 6093.

MONTE SANO station, Russian river; furn.; porches, elec. lights and bath; fine view and boating. Piedmont 2624.

OUT OF TOWN board; La Casa Loma ranch, near Alum Rock Park, San Jose, Calif., R. B. Box 182.

TO LET, UNFURNISHED
FLATS.

APT.-FLAT—Sun all day; 4 large rms. hdwd. floors; automatic heaters; sun pch. Cor. Monte Vista and Wilda. $30.

FLAT—Unfurnished 4 rooms and bath; free rent for answering phone and attending office at times. Flat over office of funeral directors, 2434 Telegraph ave. Berkeley. Phone Berk. 850. No small children.

5-ROOM modern flat, with or without garage at 3606 San Pablo ave., near 36th st. Phone Oak. 7172.

5-ROOM modern flat, with or without garage at 3606 San Pablo ave., near 36th st. Phone Oak. 7172.

HOUSES.

A NICE 3-rm. cottage for sale or rent cheap, in San Bruno. For particulars inquire 657 10th st., Oakland.

COUNTRY CLUB HEIGHTS—Very attractive, nearly new 7-room 2-story cement residence, in perfect condition and mod. throughout; fine sleeping porch, garage, furnace and heater; close to cars and Technical High; will rent or lease very reasonable to satisfactory tenant; owner on premises, 5332 Thomas av., Sunday from 3 to 5. Ph. Lakeside 3372.

COMFORTABLE and modern 7-room house, furnace heat, garage; two sleeping decks, servant's quarters, etc.; will rent to responsible tenant or sell on easy terms. Owner, 2137 Broadway.

FOR RENT—265 Adams st., Oakland, close to all transportation; modern house, seven rooms and large glassed in sleeping porch; hardwood floors; garage; ready June 1. Call above or 711 Pacific Bldg., S. F. Sutter 6815.

RICHMOND COTTAGE
4 rooms and high basement for garage; rent $20. Phone Mr. Wiggin, Oakland 1461.

SUNNY, 5-room cottage; rent $18.50. 523 Pacific ave., Alameda.

3-ROOM cottage; gas, elec., garage if needed; adults. 1801 39th ave.

4-ROOM cottage, 5-rm. lower flat; garden; nr. schools, K. R. 5802 Tele. av.

5-ROOM cottage for rent, $18. 2301 12th av.

5-ROOM rear cottage; cars and trains; $18. 460 Alcatraz av.

6-RM. house, enclosed porch, $20; water extra. 1436 Berkeley way.

8-ROOM cor. sunny house, hardwood floors; thoroughly renovated; nr. car lines; $40; water free. Owner, 1743 Walnut st., Berkeley 476-W.

TO LET, FURNISHED
FLATS.

A LARGE, sunny 4-room flat. 3110 California st.; phone Piedmont 2727-W.

COMPLETE, almost new furniture of 4-room flat at lake, $400; rent of flat $20. Box 4252, Tribune.

ELM ST., 3419, nr. 34th-Telegraph—Small 3-room flat; adult.

FURN. 4-room flat for summer season; suitable for 2 or 3 adults; only $25, including water, 4315 View st. Phone Piedmont 2316-J.

FOR RENT, furnished, 4-rm. lower flat, centrally located; very clean; $30. Owner, 1743 Walnut st., Berk. 476-W.

FURNISHED FLAT 5 rooms, gas and elec., near K. R. 531 22d st.

SUNNY, furn. 8-room flat; hdwd. floors, sleep. porch; garage; nice yard. 1362 Broadway, Alameda; Ala. 2180-W.

SUNNY upper 5 rm. flat, screened porch; gas, elec., water free. 2813 Myrtle; $30 mo.

SUNNY upper 3 rooms and bath; all conveniences; $30. 2827 Market st.

TWO four-room flats, $22.50 each. Apply 1824 W. 7th or ph. Pied. 6057W.

3 SUNNY, convenient rooms; elec. free. 3152 Elm st., near Telegraph.

HOUSES.

ELEGANTLY furnished Claremont home, 8 rooms; charming garden; marine view; local and city cars. Berk. 7628 or Pied. 1338.

E. 11TH ST., 2522, nr. 23d av. station—Furn. cottage; rent $15; adults only.

FOR LEASE at $200 month, splendid 12-room furn. residence; best view in Oakland of lake, park, hills; 3 baths, billiard room, piano, electric stove and water heater; furnace; must be seen to be appreciated. 1565 Oak st., cor. Lake. Phone Oakland 5730.

FILBERT, 1435—New sunny bungalow 3 rms. and bath; walking distance; also one hkpg. apt.; want business couple, adults only; no pets. Lakeside 490.

FURN. 7-room house; 2 baths; slp. pch.; good location; summer months. Phone Berkeley 575-J.

FURNISHED house of 5 rooms for summer months; references exchanged; reasonable. Lakeside 1576.

FOUR rooms, bath, laundry; nr. S. P., K. R., high school, 3 car lines; very sunny. 1706 40th ave.

FOR RENT—Furn. cottage 5 rooms and bath; near school and car line; $25. L. Howatt, 1410 46th ave.

FURNISHED 6-room bungalow, first-class; convenient to trains. Pied. 3975J.

FURN. cottage, Rio Nido, on Russian river, June 1 to June 21. Pied. 3104.

FURN. house 5 rms. and bath, $25. See James Hall, 5429 San Pablo.

FURNISHED 7 rm. and slp. porch; nr. K. R. and cars. Ph. Pied. 3592W.

HOBART, 615, nr. Y. M. C. A.—Large rooms; big yard; garage; no children.

NEW, furn., mod. bungalow 5 rooms, bath, laundry, lawn, 4218 Porter, near High, Leona cars to Fremont; prefer adults only; $40; water free.

NICELY furn. new sunny home, 6 rms. and enclosed sleeping porch; lake district; garage. 612 Valle Vista ave.

NICELY furn. cottage, 7 rms., sl. pch.; garage; vacant June 1. 2024 Parker st., Berk. 6733.

TO LEASE—5-rm. bungalow, completely furnished, nr. Key Route and Grove st. cars. 870 57th st., Oakland; owner at 3046 Lee st., Berkeley.

HOUSES TO LET—FURNISHED
Continued

58TH ST., 852, cor. Genoa; 5 rm. cottage, nr. K. R. Mer. 1583.

3-ROOM cottage; gas, elec., garage if needed; adults. 1801 39th av.

4-RM. furn. or unfurn. mod. cottage; garage. 3805 West st. Ftvl. 1427.

5-ROOM cottage, partly furn.; nr. K. R. and S. P., $30; all conveniences. 900 59th st. Piedmont 4886-J.

5-RM. bungalow, furn.; garage; near K. R. and other cars; vacant June 1; no children. 424 North st.

5-ROOM nicely furn. cottage, sunny corner, near train and cars, adults. Apply 1722 Everett st., Alameda.

5-ROOM bungalow, slp. pch., garage; 2 blks. K. R. and S. P.; ½ block Grove car, in Berk. Ala. 2015-W.

5-ROOM furn. cottage, rent $30; no small children. Pied. 7895J.

$45; 6 ROOMS; sunny; large yard, barn; on car line; Fruitvale. Pied. 6486W.

HOUSES AND FLATS WANTED

A 7 OR 8-room house, Adams Point, Piedmont or Berkeley; two or more baths preferred; very desirable tenants. Malden, Rittigstein & Co., real estate, 1310 Broadway.

A LARGE house, close in suitable for boarding. Box 6814, Tribune.

FOUR or five-room furn. flat or house June 1, by couple; no children. Box 3780, Tribune.

FOUR or 5 room cottage or flat by June 1. Reasonable. Pied. 6733W.

FURN. cottage, flat or apt., 3, 4 rms.; nr. 40th, Bdwy. Merritt 315.

PERMANENT; unfurnished cottage flat or apartment with view, 4 or 5 rooms, Berkeley, Claremont, Piedmont or Oakland; $30 or $35 per month. Phone Lakeside 2816.

RESPONSIBLE young couple with baby want 4-room furn. cottage or bungalow; require fenced yard and trains. to Union Iron Wks. Box 6502, Tribune, or phone Mr. Rapp at 6:30 p. m., Berkeley 6033J.

RABBITS—You can raise them on a small place. See tomorrow's Tribune.

TO RENT—Modern unfurnished 5 or 6-room house, with garage; east of Broadway, by June 15; permanent if suited. Tel. Lakeside 925.

WANTED—4 or 5-room furnished house or flat with piano in neighborhood of Melrose Heights school for June and July. Box 11114, Tribune.

WANTED—To buy from private party, 4 or 5 room bungalow in East Oakland; must be bargain; state price and location. Address Box 6295, Tribune.

WANTED by permanent adults, furn. flat or apt., 3 or 4 rooms, by May 28; close in. Box 4494, Tribune.

WANTED to lease or rent 5 or 6 room unfurnished house about June 1, close in. Fruitvale 707W.

WANTED—June 1st, by reliable couple, 4-room cottage or flat, near trains. Box 5392, Tribune.

WANTED—3 or 4-room modern cottage, unfurn. Box 11109, Tribune.

4 or 5 ROOMS within 40 min. of City Hall; near woods, streams, orchards; wish room for chickens; state full particulars, rent, etc. Box 6169, Tribune.

OFFICES—STORES
TO LET

FOR RENT—A space in large market, suitable for poultry, fruit and vegetables; rent very reas. Address Central Market Co., 814 Washington st.

OFFICES for rent at 12th and Broadway, $7.50 per month and upward. Apply 306 Commercial Bldg.; Oak. 95.

WANTED

WANTED—To rent or lease a shop in a garage by an expert mechanic. Ftvl. 1757J.

LOTS FOR SALE

AAA— BARGAIN —AAA
Have the best lot in 4th Avenue Park for sale; close to car line; good view and level; 40 ft. wide. 54 ft. in rear; 114 ft. deep. Must be seen to be appreciated. Box 11183, Trib

ATTENTION
200 choice lots in Oakland and vicinity. See these and save money. Owners, 68 Bacon bldg., League of Owners.

ATTRACTIVE 5-rm. bungalow; 1 blk. from car line; lot 40x120; garage; excellent neighborhood; terms to suit. Ph. Ftvl. 137J.

BIG business corner lot, room for two buildings; 54th and Bond sts., Melrose Hts., $1100 cash. Geo. Jung, 40 Pfandler st., Buffalo, N. Y.

FOR SALE—The most attractive lot in Claremont Park, 50x240 feet; bay view and hill view. Beautiful shade trees. Inquire of your real estate broker or telephone Berkeley 3042.

HALF ACRES
109x200
$500
Level land, deep rich soil, 4 blocks from San Pablo avenue car line in El Cerrito, close to school, church and stores; electric lights, city water, cement sidewalks, graded streets to property.
Terms $50 cash, $5 per month.
Finest kind of land for vegetables, chickens and rabbits.
NO AGENTS
DEAL DIRECT WITH OWNER.
Write to Box No. 4449, Tribune.

HERE is a chance to get a business lot 35x128 that will double in value soon at your own terms; north side of E. 14th st., 75 ft. west of 76th ave. See it, make offer; will take bonds. Owner, 1309 12th ave., San Francisco. Phone Sunset 585.

LOST!
opportunity to get cheapest and best garage site on E. 14th st. if you don't investigate this. Will sell on easy terms or build to suit tenant. Phone Elm. 372.

LOT at 88th ave., Elmhurst, suitable 2 small homes; ½ blk. E. 14th st. car line; sacrifice. Address owner, 5436 Manila ave., city.

PALA AV., Alta Pied.—Fine view lot, 50x160. Phone Alameda 975-W.

SNAP—GRAND AVE. CORNER LOT, 52-FT. FRONTAGE. OWNER LEAVING TOWN IN FEW DAYS. MAKE OFFER. BOX 5291, TRIBUNE.

SNAP—Berkeley lot, Delaware near Sacramento. Owner, 421 S. Berendo st., Los Angeles

THE LAST ONE AT THIS PRICE
EXCELSIOR HEIGHTS
40x132
$1275
One block from beautiful Excelsior Boulevard, nr. cars, store, Key Route, etc., and walking distance to Lake Merritt and downtown Oakland. A number of elegant big homes now in course of construction all around this lot. Might arrange a home built to order. This price holds good only 4 days from this publication.
See
L. BLOCK
Realty Syndicate Co.,
TOP FLOOR SYNDICATE BLDG.
PHONE LAKESIDE 1600.
FRANKLIN 422, S. F.

LOTS FOR SALE LOTS FOR SALE

ACTUAL WORK ON THE INSTALLATION AND CONSTRUCTION OF MACADAM DRIVES HAS COMMENCED. ELECTRICITY, CITY WATER, TELEPHONES, ETC., ARE ALREADY INSTALLED.

THORNHILL PARK

THIS MAGNIFICENT FIFTY ACRES OF FULL BEARING ORCHARD HAS BEEN SUBDIVIDED INTO HOMESITES OF APPROXIMATELY
ONE ACRE EACH

$775 TO $2500

FACTS ABOUT THORNHILL PARK.

1 IT IS LOCATED ON THE THORN ROAD (WHICH STARTS ON THE MORAGA ROAD, IN THE BEAUTIFUL FOOTHILLS IN BACK OF THE CROCKER TRACT, PIEDMONT).
2 YOU CAN BUY ONE ACRE FOR THE PRICE YOU PAY FOR A 40-FOOT LOT DOWN TOWN.
3 THERE ARE APPROXIMATELY EIGHT 40-FOOT LOTS IN ONE ACRE.
4 YOU CAN DRIVE TO THORNHILL PARK IN 14 MINUTES FROM THE OAKLAND CITY HALL.
5 YOU CAN GO TO SAN FRANCISCO IN 45 MINUTES FROM THE THORN STATION ON THE OAKLAND-ANTIOCH RY., VIA KEY ROUTE PIER, COMMUTE RATE $5.30 PER MONTH.
6 EVERY ACRE HAS ITS CITY WATER, ELECTRIC LIGHTS, TELEPHONES, ETC.
7 THORNHILL PARK IS RESTRICTED TO DWELLINGS OF AT LEAST $2500.
8 EXCELLENT BEARING CHERRY, APPLE, APRICOT AND WALNUT TREES.
9 WONDERFUL SCENIC AND PANORAMIC VIEW ACRES NOW OFFERED FOR SALE.
10 TERMS, IF DESIRED: 10% DOWN AND 1% EACH MONTH, INTEREST 6%.
11 A THORNHILL DISTRICT BUYER WHO ONLY HAD A $100 DEPOSIT ON HIS PROPERTY TURNED DOWN A NET CASH PROFIT OF $1000 ON HIS BUY INSIDE OF 30 DAYS.
12 HOMESEEKERS ARE INTERESTED IN THORNHILL PARK.
13 SEE THORNHILL PARK TODAY—DON'T WAIT A MINUTE.

TO REACH THE PROPERTY BY AUTO:

Drive out Piedmont Ave. to where the Piedmont car turns to go to Piedmont. Then turn to right and follow the Moraga Road to Thorn Road. Drive up Thorn Road to property. You can also drive out Park Boulevard to end of car line and continue on same road till you reach Thorn Road.

By car—From San Francisco take Key Route boat and Oakland-Antioch train to Thornhill Station, or from Oakland take train at Oakland-Antioch Station at Shafter and 40th Sts. and get off at Thorn Station. Walk up Thorn Road to property. LOOK FOR AGENT WITH BADGE.

Our automobiles and representatives are at your service. We are pleased to show you the property at any time. For further particulars phone, write or call

REALTY SYNDICATE CO.
Top Floor, Syndicate Building.
Phone Lakeside 1600.
1440 BROADWAY, OAKLAND

50-FT. level lot, west side Warfield av., overlooking lake; $1500. Pied. 2916W.

$700—35x214 ft.; street work complete; 1 mile from U. C. Ph. Pied. 7219.

$1100; LOT 40x100; on 44th st., nr. Telegraph, near Key Route depot. Owner, 2522 Gough, San Francisco.

HOUSES FOR SALE

A Pretty Cement Bungalow
located in best residence district; large lot, fine view; 6 rooms; oak floors throughout; artistic decorations. Price $4400; $800 cash, balance $35 per month. See M. L. Ryan, representing Mutual Realty Co., 1437 Broadway, Oakland; Lakeside 4800. (5125)

A BIG CEMENT
BARGAIN
$6000—On easy terms, 8 rooms, 3 bedrooms, sleeping porch, breakfast room, oak floors throughout, furnace, large cement basement and laundry; lot 40x116; only one block from car line. Harry L. Davis, representing Mutual Realty Company, 1437 Broadway, Oakland. Lakeside 4800.

A DESIRABLE home of ten rooms; first floor finished in oak; full cement basement; all conveniences; excellent location; 2 blks. from car and Key; also school. Oak. 1970.

A desirable home of 10 rooms. first floor finished in oak.. full cement basement, all conveniences; excellent location; 2 blks. from car and Key, also school. Oak. 1970.

A HOME SNAP
8 rooms; 4 bedrooms; high basement; well built; finely finished, real home; on nice corner, 150x150, good locality; near cars, schools; large garage. Will positively sacrifice away under cost. L. B. Magoon, S. P. Seminary station.

A BARGAIN FOR
$2500.
5-Room, bungalow with sleeping pch, high basement partly finished; suitable for storage purposes; lot 25x135; ½-block to Key Route and Grove st. cars. 828 59th st., Oakland; no agents; terms

AM forced to sell my home in Adams Point district which cost me $6000 for the sum of $4750 cash; mortgage of $3500 can remain for several years if desired. This is a genuine bargain for the person looking for a first-class home. Phone Mr. Calvert, Oak. 258.

A BIG BARGAIN—Widow must sell 6 rms. sunny corner; furn. or unfurn., hdwd. floors, 2 fireplaces; near K. R. and S. P. 2400 Woolsey, Claremont section; Tel. cars; easy terms; Liberty bonds; immediate possession.

AA—HOUSE and lot 35x120; sleeping porch, bath and toilet, gas and elec.; garage; 9 large fruit trees. Price $1800 your own terms. 3502 Midvale ave., Oakland.

A BEAUTIFUL cement bungalow just finished; gum paneled dining room, breakfast nook; driveway; easy terms. Bonar st., near Dwight way, 4 blocks E. of San Pablo. Owner, Berk. 1294W.

A CEMENT BUNGALOW 6 ROOMS, DRIVEWAY; NR. S. P. ELEC. AND CAR LINES AND HIGH SCHOOL; TERMS. OWNER, PHONE OAKLAND 6176; BOX 4226, TRIBUNE.

A FINE, mod. home 6 rms.; garage; lot 40x105; near cars and trains, 10 min. from U. C.; good location; price $4250. Call or write J. M., 649 62nd st.; phone Piedmont 5771.

A MODERN cement 5-room bungalow, very reasonable; near 56th and Teleg. av.; conv. S. F. trains, cars. 5661 Ayala st.

AA—BARGAIN—Lot 100x160, 8 rm. modern house, well, windmill, cottage, barn, hen houses, hutches, 30 fruit trees. Owner, 2310 82d av.

ALAMEDA cottage; owner will sacrifice; 5-room high basement cottage for $2500, terms; a good buy and will go quickly. Box 10988, Tribune.

ACROSS the lake, 11 min. to Bdwy., 5-rm. cottage; lot 30x100; $2500; driveway, basement; $400 down, $25 mo. 266 28th st.

ATTRACTIVE 7-room house, fine location; near Key Route and cars; walking distance U. C. Owner, 2123 Durant, Berk. 3008W.

A SNAP—Up-to-date 6-room cottage; Mission dist., San Francisco; $2950. Particulars, Wm. Harper, 431 Holly Park circle, S. F., Miss. 8670.

A NICE, modern 5-room cottage and garage; must be seen to be appreciated. 867 57th st.

AM leaving city, must sacrifice 5-room cottage, slp. pch., by June 1; only $2900; terms. 1933 24th av.; H. car.

A 7-ROOM CEMENT BUNGALOW with garage, large lot and fruit. Owner, Piedmont 2160W.

ARTISTIC modern bung., 5 rs.; 1 blk. 3 cars; 400 ft. E. 14th. 1525 37th ave.

HOUSES FOR SALE.
Continued

BEAUTIFUL CEMENT BUNGALOW
TERMS LIKE RENT
$250 Down—$30 Per Month
New, artistic 5-room and breakfast nook bungalow (just completed); desirable neighborhood, East Oakland; near S. F. transportation, cars, schools, etc.; living-room and dining-room finished in Southern gum; daintily papered in exclusive papers; all built-in features, including Hoosier cabinet; open fireplace; hdwd. floors; shower bath; large basement, garage; large lot; fine view; substantial discount for large payments of cash. Why rent when you can own this kind of a home on these terms. Liberty bonds accepted at par. Answer now, Owner, Box 5225, Tribune

Best Buy in Broadmoor
All in Fruit Trees
Half acre, 5-r. mod. house, chicken houses, etc.; must be sold; will take $500 cash, bal. like rent.
See Faustina
San Leandro, Cal. Ph. S. L. 400 or 120J

BUY FROM OWNER
Fourth Ave. District—Fine 7-room cement home, large living and dining rooms, beautiful fireplace, buffet and bookcases, selected gum paneling, hardwood floors throughout; all walls beautifully papered, ivory kitchen and breakfast room, 3 bedrooms, one like sleeping porch, bath room with built-in shower; house like new; large lot, excellent neighborhood, beautiful view of canyon and hills; must be seen to be appreciated. $5100, terms; leaving state. 4620 Dolores av., ph. Merritt 1880.

Buy From Owner
Dimond District, fine cement bungalow; 6 rooms and sleeping porch, nearly new and in A1 condition; large lot; garage; fine location, 2 car lines; new tract, $3500; terms; discount for cash. Box 6827, Tribune

BENTON ST., Alameda; two 6-room high-basement cottages; corner lot, 66 2-3 by 150 ft.; fine location; half block from two car lines and only two blocks from station for S. F. trains; price for the whole property only $5500 cash; no trade. Phone Merritt 234. B. H. Welch & Co., 5th ave. and E. 18th st.

BUNGALOW AND GARAGE—6 rooms, modern, just completed, cor. 55th av. and Harvey st.; transportation convenient; small payment and terms to reliable parties. Ph. Piedmont 5648; Arthur G. Nason, owner.

BARGAIN—Attractive modern bungalow in Piedmont; 5 rooms, sleeping porch and basement; convenient to school, Key Route and cars, $3850. Piedmont 4795.

BARGAIN—$2350; terms; sunny bungalow, 4 rooms, bath, laundry; nr. S. P. and K. R. 1607 Derby st., Berkeley. Owner on premises 10 to 4 or phone evenings, Oakland 4911.

BEAUTIFUL Queen Ann cottage 8 rooms, completely furn.; 33rd st. location; terms to suit purchaser. 1729 Broadway, or phone Piedmont 1129-J.

BARGAIN—High basement shingled cottage, 5 rms. and bath, modern, lot 40x100 at 521 44th st. Call 430 5th st., owner.

BY OWNER, 6-room bungalow in Rockridge section, with garage, furnace and built-in features; $5250. Phone Berk 7092J.

BARGAIN—Modern 6-room house, large basement, garage; $500 or more down, balance easy terms. 2322 E. 21st st.

BEST BUY IN TOWN.
$1600—6 rm. H. B. cott., close in. E. J. Hughes, 418 15th st.; Lake 2019.

BARGAIN—Leaving city; 5-rm. cottage. See owner, 4217 West st., Oakland

CAN YOU BEAT IT?
IN BROADMOOR.
5-r. modern cement bungalow; large lot; must be seen; full price $3250; terms.
See Faustina
San Leandro, Cal. Ph. S. L. 400 or 120J

CLAREMONT BUNGALOW
CEMENT 5 RMS. AND GLASS-ENCLOSED SLP. PCH.; HDWD. FLOORS THROUGHOUT; BATH AND BUILT-IN SHOWER; CEMENT BASEMENT; GARAGE. OWNER LEAVING; MUST BE SOLD BY SUNDAY; EASY TERMS 6% INTEREST. ONE BLOCK COLLEGE AVE. AND KEY ROUTE. PHONE MERRITT 2139.

COTTAGE 5 ROOMS AND BATH
Large basement, garage; lot 50x110; fruit trees and berries; marine view; on car line, 18 minutes to Broadway, 10 and 15 minutes' walk to S. F. transportation lines, will sell very reasonable as I am going on my ranch, W. Cobo, owner, 2225 38th ave.; take car J.

CLAREMONT CASH BARGAIN
3 bedrooms, music room, kitchen, dining room, living room; modern, up-to-date bungalow; at sacrifice. 5326 Miles ave.; phone Piedmont 5549.

HOUSES FOR SALE. HOUSES FOR SALE.

No. 3422 Piedmont Ave

Bargain Bargain Bargain

Owner has been called east and wishes to sell property before leaving. PRICED AT $7000 FOR A QUICK SALE. Well-built, 7-room house, 4 bedrooms upstairs, all sunny. Driveway and garage for two machines. Lot 40 feet wide, and WORTH $8600. Walking distance of Key Route and Fourteenth and Broadway. P. O. Box 306, Oakland.

COTTAGE of 6 rms., bath and gas; lot 33x113; convenient to schools, cars, and trains. Only $2200; cash or terms. A. J. Tait & Co., 1568 7th st. Oakland 3331.

COTTAGE at Mt. Hermon; reas. 2221 McGee. Berk. 4245J.

CEMENT bungalow 6 rms., den, slp. porch; large lot; terms. 425 44th st.

DON'T MISS THIS
Attractive modern 5-rm. bungalow, slp. pch., breakfast nook, hdwd floors, gar., large yard; fine location; A1 cond., nr. cars, locals. Owner 1415 27th ave.; no agents.

Excelsior Hgts. and Park Blvd. Dist.
Cement bungalow, 5 rms., hdw. floors, all modern built-in effects, driveway, nice yard; room for garage; large basement; 1 blk. to Park blvd. car; $3750 cash or terms. Phone Owner, Merritt 3967.

E. 18TH ST., few blocks east of lake, cement 7-room house with hardwood floors, buffet kitchen and every modern convenience, furnace, sleeping porch, garage; beautiful corner lot, 80 by 100 ft., with lovely garden; a bargain at $7500. Phone Merritt 234. B. H. Welch & Co., 5th ave. and E. 18th st.

ELMHURST; 5-rm. mod. cement bungalow with basement, or corner near car barn; $2900, easy terms. 1607 94th ave.

FOUND!
that baby ranch you have been looking for, but you will have to hurry; 4-room modern house, lot 75x175, chicken houses; near cars and stores; $300 down, balance $1800 like rent.

4-room shingled bung. near Elm. car barns; street work done; $150 cash, balance $1600 like rent.

Just the place for a large family, 6 large rooms, cottage; lot 70x125, with all kinds of fruit and berries; city playground across street; we can sell this choice property with only $500 cash, balance $2250 like rent. As we advertise only real bargains, this is one, and will be sold.
SPEER & DAWSON,
8912 E. 14th st.

FRUIT TREES
Large lots, new bungalows; easy terms; restricted dist.; compare our prices.
See Faustina
San Leandro, Cal. Ph. S. L. 400 or 120J.

FOR SALE—New 3-room modern cottage, $1800; your terms. 4-room, modern cottage, with garage, $2350; $150 down, $25 monthly. Beautiful 7-room Fruitvale avenue home; fruit trees, berries; lot 50x130, $5000; $1000 down, $40 monthly, including interest 6%. Laufman Realty Co., 1268 47th ave. Phone Fruitvale 745.

FOR $300
cash buy this brand new 5-room bungalow, all latest features; elevated lot; full price $3500, easy terms.
RALPH A. KNAPP, 2346 E. 14th st.

FIVE-ROOM cottage, gas electricity; good basement; excellent location, near 23d ave. and 18th st. car lines, large lot, 33x150 ft.; some fruit; price $2500; $500 cash, balance $25 per month. W. G. Roberts, 3216 Fruitvale ave. Phone Fruitvale 450J.

FIVE-ROOM cement bungalow for sale on easy payments by the owner; all the latest improvements, polished oak floors, paneled gum interior, enclosed porch and extremely well built; total cost $3250. Phone Elmhurst 123.

FOR SALE—5-room modern cottage; oiled shingle exterior; hdwd. floors; large lot; nr. Tech. High school. See this at 5108 Manila ave.; phone owner, Piedmont 5132-W.

FOR SALE—5-room cottage, bath; lot 40x130; carpet, linoleum stay; $500 down, bal. $25 per month. 2121 8th st., West Berkeley

FIVE-ROOM furnished cottage, brand new; hardwood fl., inlaid lino. in basement. 2139 27th ave., cor. East 22d st.

FOURTH Ave. Heights; 6-rm. cement house, sleeping porch, with Murphy wall bed, cement basement, furnace; fruit trees and garden. Merritt 4057.

FOR RENT OR SALE—New cement bungalow, 4 rms., wall bed, modern, short block to San Pablo cars, conv. to stores and schools; close in. Pd. 3681.

FOR SALE—House of 5 rms. and bath, lot 30x140, 20 ft alley. 1920 E. 12th st., Oakland; bargain.

FOR SALE—Seven room house in good neighborhood; hardwood floors; furnace; Ruud heater. Tel. Pied. 457.

FINE 7-room house on s. w. cor. of 33d and Market; cement garage; $3850. Inquire on premises.

FINE residence, 8 rooms and sleeping porch, hardwood floors, garage for 3 machines. Price $5000. 2312 E. 21st.

FOR SALE—5-room house, located 1761 14th st. Apply owner, 1371 15th st.

Greatest Home Bargains
$3500—NEW, LARGE SIX ROOM ARTISTIC CEMENT BUNGALOW ON LOT 50x100; TERMS; SMALL PAYMENT DOWN, BALANCE LIKE RENT UNTIL PAID. NO TIME LIMIT. R. J. PAVERT, INC., OWNER-BUILDER
Res. at tract, 2070 Auseon ave. For auto appointments phone Elmhurst 1171. No agents

GRAB
THIS BARGAIN.
5-room modern cottage; fine condition; good location; close to trains, cars, schools, stores, etc. Well worth $3500; will sell for
$2100.
RALPH A. KNAPP, 2346 E. 14th st.

GRAND AVE. SNAP
LAKESIDE DISTRICT.
Two-story, 7 rooms and sleeping porch; must sell; owner on premises Sunday 1 to 4. 485 Elwood ave., 1 blk. from Lakeview school. Box 6824, Trib.

GOOD income bargain, 2 6-r. flats, 4-r. house rear; rent $51; terms. 584 43d st. P. 2384J after 3 p. m.

HOME SACRIFICED
5 rooms, bath, large closets; driveway, garage, trees and flowers; walking distance, no reasonable offer refused; investors and speculators invited; owner leaving city; must sell quickly. Box 4492, Tribune.

Homeseeker or Investor
Linda Vista district, $4000; rents for $50 per mo; modern 6 rm. house, hdwd. floors, combination sleeping porch, garage, lot 45x125; terms; ¼ blk. Oakland av. car, walking dist. Pied. Key. Pied. 4938J.

IN good location in North Oakland—5-room cottage with enclosed sleeping porch, hardwood floors, high cement basement, modern conveniences, garage, good well, fruit trees, berries; near Key and S. P. stations; good car service, 2 blocks from Washington school; ½ cash. Ph. Pied. 2631J. No agents.

MUST sell 5-rm. bung., slp. pch.; near Tech. Hi; 341 49th st.; lot 170 ft. deep; garage; no reasonable offer refused; no agents need apply. Lake 167.

IN PIEDMONT, one block two car lines, 9 minutes downtown, 10 minutes' walk to Key Route, 7 rooms, cement exterior, large basement, hardwood floors throughout, 3 bedrooms, bath, sun and sleeping porch upstairs, living room, dining room, kitchen and maid's room downstairs; attractive price from owner. Pied. 4192J.

JUST completed a new bungalow, 4 large sunny rooms, with breakfast nook, all built-in effects; must be seen to be appreciated; lot 37x108; terms; price $2700. See owner, 1307 89th av.

LAKESIDE BUNGALOW
REDUCED TO $5000
Very attractive exterior with spacious veranda, pretty living room with music room adjoining; gum panelel dining-room, 2 sunny bedrooms and enclosed sleeping porch; ¼-sawed oak floors with inlaid border all through; hall furnace; garage. Formerly priced at $6750. Mr. Belden, representing MUTUAL REALTY CO., 1437 Broadway, Oakland. Lakeside 4800. (5146)

MODERN bungalow, 5 rms. and sleeping porch; Claremont dist.; reasonable. Piedmont 2804-W.

MODERN 5-room cottage; cheap; near Grove st. and local trains. 1935 Stuart st., Berkeley; terms; owner.

NEW bungalows, $3300 to $3600; $500 cash, $35 month; E. Oakland. Phone evenings, Fruitvale 1446-J.

NEW bungalow, sacrifice $3150; $700 cash, $25 month; evening. Fruit. 1446J

ONLY $3150
$3150—5 rooms and sleeping porch, fruit trees and flowers, southern exposure, close in, lot 100x125; terms. Extra good value.
$3150—70x138, 6 rooms, garage, fruit trees and berries.
MacKERRICHER,
Fruitvale at Hopkins St.

OWNER leaving; price reduced; 6-room cottage, large lot, fruit and flowers, garage. If you are looking for a bargain phone Fruitvale 1078W, owner.

Reduced From $7000 to $6000
In the Lake District. Was built for a home by present owner. Lot 50x112; 3 bedrooms and sleeping porch; good-sized living and dining room; unusually good kitchen and enclosed back porch room; basement; 3 years old and in good condition. Only reason for selling, too large for present owner. See Harry L. Davis of Mutual Realty Co., 1437 Broadway, Oakland; Lake. 4800. (5226)

ROCKRIDGE DISTRICT; 6300 ACACIA AVE., MODERN NEW 9-R. HOUSE. LAWN, FLOWERS; DOUBLE GARAGE; LARGE BASEMENT, FURNACE, WATER HEATER; FOR QUICK SALE. CALL OWNER, PIED. 1497.

RABBITS—Raise them for fur and food. Read Sunday's "Rabbit" column

SPECIAL
Lake district; strictly modern house, 2 stories, 7 rooms, cement finish; high-class neighborhood; fine view Piedmont hills; convenient to trains; $4250, terms. 607 Jean st., near Santa Rosa ave. Owner.

SAVE by paying liberal cash payment and dealing with owner direct; $3850 will buy a fine 5-rm. mod. house, inlaid hardwood floors in all rooms, glassed-in sleeping porch; garage, and full basement; must be seen to appreciate. 2185 41st ave. Fruitvale 1598W.

SIX-ROOM BUNGALOW
$2750—Strictly modern; on large lot in a nice district; close to cars and schools, a $3750 house; terms, $300 down.
KORTS & GEARHARD
The Real Estate Bargain House,
1008 Broadway. Oakland 5053.

SAVE YOUR RENT
New 3 rooms, $1800. Your own terms. 3324 E. 14th st., upstairs, owner.

SPECIALS—$2000, 4-rm. bung., lot 40x165, $2650, 5-rm. bung.; classy white rustic bungalow, 3 cement homes; sacrifice. Young's, 5802 Teleg., Pied. 3254.

SEVERAL well located bungalows, close to school and transportation, for sale by owner; bargain; terms 10% down, 1% per mo. Ph. Pied. 604W.

TO responsible party, will sell my beautiful 6-room Fruitvale home on very easy terms; plenty fruit trees and flowers. 2725 26th av.; ph. after 4, Fruitvale 1196W.

UPPER FRUITVALE
Attractive homes; easy terms.
$2350—5-r. mod. bung.; garage.
$2750—New 4-r. mod. cmt. bungalow.
$3500—6-rm.; slp. pch., bkf. rm.; gar.
3510 Fruitvale ave. Regan.

UPPER Fruitvale, $2800; $300 cash; a mod. 6-rm. rustic bungalow; garage; fruit, berries. 3047 Champion st. Fruitvale 226-W.

WHY PAY RENT
when you can buy a 4-rm. cottage, lot 75x100, close to K. R. and cars, price $2600, on your own terms? Sutton & Howkins, 1636 San Pablo ave.

WILL sell at a sacrifice my attractive 5-room bungalow in Rockridge district; corner lot. Pied 6013J.

WIDOW must sacrifice new large bung. 2324 14th ave., on "G" car line.

4TH AVE. HEIGHTS—6-room cement bungalow, finished in southern gum, modern, wonderful view. Call 1648 Vista st. Cash or terms.

3-ROOM cottage with garage and summer house, chicken and rabbit houses, lot 50x100, $1300, $100 down, rest just like rent. See owner, 3766 Marion ave., Oakland.

4 RM. modern cottage, nicely furn., cor. lot with garage; only $2350, $150 cash, terms to suit on balance; street work done; 1 blk. to S. P., 1 blk. to E. 14th and Key Route. See owner, 1268 47th av.; ph. Fruitvale 745.

4-RM. cottage with bath and wash-room connected for sale reas. for cash. 3026 Adeline st., Oak.

5-Room Bungalow Bargain
In Alameda, close in; easy terms; price will surprise you. Call at 2521 Webb ave., Alameda.

6-ROOM modern cottage, $4200, easy terms; near Tech. and K. R. Pied. 3347-W.

10 ROOMS
My residence for sale at a bargain; modern, large hall, plenty of closets, furnace, new garage; lot 50x150; upstairs rented as separate apartments; $3800, terms or cash. 1931 12th ave., Hopkins car.

11-RM. house, elec and gas; splendid proposition for an apt house; lot 100x125; must sell; no reasonable offer refused, located on Myrtle, near 18th st., Lakeside 167.

$150 DOWN, $30 PER MONTH
New 5-room bungalows and 7-room 2-story homes (4 bedrooms), hardwood floors; near Key Route and S. P. trains, streets, schools. Owner, Box 6121 Tribune.

Continued on Next Page.

HOUSES FOR SALE.
Continued.

$2000—HALF cash, for a 5-r. furnished cottage, 975 56th st., or W. C. Morun Co., 63d and Grove.

$2400

5-room bungalow, near Key Route and cars. Phone owner, Oakland 6308.

$2600—VERY easy terms; cottage 6 rooms; garage; lot 35x100; very near Piedmont ave. R. M. Anthony, 1444 San Pablo. Room 203. Ph. Oak. 1050.

$2750 — EASY TERMS

5-rm. modern bungalow; lot 40x140; fine location near local; sacrifice. L. B. Magoon, S. P. Seminary station.

$3100—5 RM. bung., floods of sunshine, beautiful view, built in features; built by owner. Mer. 5497; 1913 E. 30th st.; "G" car.

$4500—Attractive, modern 6-room cottage; garage; corner lot; nice location; near Technical High School; terms. Sam J. Smith, 414 Oakland Bank bldg. Phone Oak. 1451; evenings, Fruitvale 2369-W.

APARTMENTS FOR SALE

GOOD investment; 3-4 room apartments; income $60; price $3500. Claremont addition. Box 4487, Tribune.

FLATS FOR SALE

TWO modern flats, 5 and 6 rooms; well built; 1 block to Key Route; bargain. 1417 2nd av.

6TH AVENUE, just east of lake, four-flat building of 26 rooms, electricity and all conveniences; large lot, 60x150 ft.; convenient to Hanlon shipyards, street cars, Key Route and S. P. trains; $8500 cash; you cannot duplicate the building alone today for $10,000. Phone Merritt 234. B. H. Welch & Co., 5th ave. and E. 18th st.

BUSINESS PROPERTY FOR SALE

BUSINESS property on Fifth avenue, consisting of a 3-story building, comprising 2 stores, each with living apartment, 2 modern 5-room flats, all in nice order; lot 50x100 ft.; separate storeroom for each store and flat, income $90 per month; would bring $100 per month if re-rented today; sacrifice sale of $5000 cash; you can't beat it as an investment proposition. Phone Merritt 234. B. H. Welch & Co., 5th ave. and E. 18th st.

FOR SALE—Income property on San Pablo ave.; 2 stores and flats, occupied. For particulars see owner, 1075 61st st.; no agents.

FRUITVALE REAL ESTATE.

FOR SALE or exchange—Corner store on Fruitvale ave, near E. 14th st., lot 25½x113½; very good opening for small business of any kind. Price for quick sale $2500; a real bargain; terms can be arranged. Owner, F. V., 1253 35th ave., Fruitvale.

RARE OPPORTUNITY—Lot 200x237 fronting on two streets; very select location, ½ block from car line; $18 front foot; will subdivide to suit buyer. Terms, owner, 1253 35th avenue Fruitvale.

ELMHURST REAL ESTATE

SPECIAL VALUES.

$1200—4-room cottage; lot 50x100; sheds, chicken houses, trees, flowers, etc., near car and school, easy terms.

$1600—4-room bungalow; 2 large lots, nice garden, fruit, chicken houses, etc.; 80 laying hens can be had with the place if wanted; netted the owner $30 last month; $300 cash, bal on payments.

$2400—90 feet fronting on E. 14th st. by 400 feet deep; store and 4 living rooms; large barn, this must be sold and is being offered at half value; $500 cash will do, balance long time at low rate.

G. K. PORTERFIELD,
8415 E. 14th st. Car to 85th ave.

ALAMEDA REAL ESTATE

A SNAP to close estate, $2250. Two-story house, garage, 1442 Morton st. Lot 50x150. Best residence district; close to all car lines. Address Box 3520, Tribune.

WELL-BUILT home, five large sunny rooms, wide sleeping porch; lot 40x150, fruit trees, berries, pretty garden, room for driveway; convenient to trains, schools and stores, $3200. Owner, Alameda 870.

WELL-BUILT cottage, five large sunny rooms, wide sleeping porch, lot 40x150, fruit trees, berries, pretty garden, room for driveway; convenient to trains, schools and stores, $3100. Owner, Alameda 870.

BERKELEY REAL ESTATE.

CLAREMONT home, marine view, sunny, hdwd. floors; near K. R. trains. Berk. 3388J.

FOR SALE to colored family—4-room cottage; all conveniences; large lot, near school and African church; price and terms reasonable. Phone Berkeley 6335-W.

SAN LEANDRO REAL ESTATE

Best Buy in Broadmoor All in Fruit Trees

Half acre, 5-r. mod. house, chicken houses, etc.; must be sold; will take $500 cash, bal. like rent.

See Faustina

San Leandro, Cal. Ph. S. L. 400 or 120J.

Can You Beat It?

IN BROADMOOR.

5-r. modern cement bungalow; large lot; must be seen; full price $3250; terms.

See Faustina

San Leandro, Cal Ph. S. L. 400 or 120J.

FRUIT TREES

Large lots, near new bungalows, easy terms; restricted dist.; compare our prices.

See Faustina

San Leandro, Cal. Ph. S. L. 400 or 120J.

RICHMOND REAL ESTATE.

RICHMOND Annex; large lot in Panhandle blvd.; impvts., sale or trade; Liberty bonds. Value of lot, $500. Owner, D. A. Santos, 40 Francis, S. F.

LOS GATOS REAL ESTATE

FURNISHED home for sale in Los Gatos, nine rooms, modern, with hardwood floors, large living room, beamed and panelled, six bedrooms, buffet kitchen, 2 baths, wide sun porches, beautiful rose garden, tennis and croquet courts, garage; lot 100 by 160 ft., fine view of mountains and valley, ten minutes' walk from center of town; reduced price for quick cash sale. Owner on premises on Glen Ridge avenue, or phone Merritt 234, Oakland. B. H. Welch & Co, 5th ave. and E. 18th st.

COUNTRY REALTY

BARGAIN in suburban home near Oakland; good soil; fruit trees, etc.; good neighbors; also butcher-grocer; an ideal country home; will sell for $1000 cash, balance like rent to right party. Box 3542 Tribune.

MUST SELL 160-a. wood and cattle ranch near Colfax; small house, plenty water, also game; fine for health resort; price $1200. Owner, H. E. Waddell, 5655 Oak Grove ave., Oakland, or phone Piedmont 1896.

RABBITS—You can raise them on a small place. See tomorrow's Tribune.

"THE JAMES RANCH"

10-20-40 acres; level, rich silt loam; irrigated; lots of water; alfalfa and hogs; will make you independent; protection, soil certificate; terms easy. Join me in trip by auto. Write for free literature. Representing owner, Mr. A. Hall, 94 E. 12th st.

WALNUT CREEK SNAP—10 acres nr. town; $1000; terms. Pied. 7179J or G. Putnam, Walnut Creek.

COUNTRY REAL ESTATE,
Continued

10 ACRES 5-year-old prunes and walnuts; just coming into bearing; near highway, Santa Clara valley; $600 per acre. J. C. Marvin, 1928 Home st., Berkeley.

10-ACRE full bearing orchard; house, barn, stock, tools and furniture; 1 mile R. R. station; Yolo Co., $2800; half cash. Box 11162, Tribune.

RUSSIAN RIVER.

RUSSIAN RIVER BUNGALOW FULL PRICE $1250, COMPLETELY FURNISHED, 5 rooms and bath, electric lights, large sleeping veranda, highly picturesque location, close to station; lot 100x80.
SALOMON & CO., 767-768 Phelan Bldg.

TUOLUMNE REAL ESTATE.

44 A., partly cleared, balance timber; 4 rm. house, 2 clear water springs, etc., for 1918 or 1919 Chevrolet, Dodge or Buick; balance cash or terms. 2221 High st., Oakland.

REALTY EXCHANGED

RABBITS—You can raise them on a small place. See tomorrow's Tribune.

SALE or exchange, 1918 Oakland 6, A1 condition, cash or Oakland income property; will assume. Ida B. Melquoind, 226 11th st.

Two Acres Clear, Improved

Level loam soil, 4-r house, barn, fenced, well water; 1 mile to car line; price $3000. Owner wants city property; will trade place clear and assume to $3000. This prop. loc. near Hayward.

See Faustina

San Leandro, Cal. Ph. S. L. 400 or 120J.

WILL exchange lot, value $1000, for good second-hand automobile. Address 5181 Trask st., Oakland.

10 ACRES all in Tokays 3 miles of Lodi, income last year $2000; crop goes with place. For apts. or bay income. Address Box 5294, Tribune.

REALTY WANTED

A—MAKE YOUR LOT PAY

We build on your lot. We furnish money. Phone, we call. Calif. Builders Co., 1534 Franklin st. Lake. 2428.

AA—TWO young men recent graduates of College of Agr., Un. of Cal., desire to manage estab. ranch 50-100 acres on shares. Best of refs. as to char. and ability. Box 5215, Tribune.

BUYERS WAITING for 5 or 6-room cottage in West Oakland, on terms.
6-rm. house, about $3500; $500 down; near S. F. transportation.
4 or 5-room cottage with large lot, in East Oakland; close to S. P.
If your property is for sale at reasonable price see us at once.

KORTS & GEARHARD

1008 Broadway. Oakland 5059.

CEMENT, two 4 or 5-room apts.; give location and best cash price. Box 3511 Tribune.

HAVE 4 lots in Oakland; cost over $3000; want to trade for house and large lot worth about $4000; pay cash difference. Fruitvale preferred. Box 5293, Tribune.

RABBITS—Raise them for fur and food. Read Sunday's "Rabbit" column.

RABBITS—You can raise them on a small place. See tomorrow's Tribune.

WANTED—A home in Melrose, or would go as far as Elmhurst; if you have 2 large lots without any house let me know, will pay $400 down and not to exceed $2000 all told. Box 11160, Tribune.

WANT to lease or buy on very easy terms, good place for poultry raising; location Fruitvale, Elmhurst or San Leandro; give full information. Box 3516, Tribune.

WANT to buy for cash, a snap in a residence property, east of Poplar st. in West Oakland up to $5000. Box 6631 Tribune.

WANTED—6-rm. bungalow, Oakland-Berkeley; large lot; state lowest cash price; near S. P. Box 11182, Tribune.

WANT 5-rm. cottage, E. Oak.; would like to get located by June 1. Pied. 5479W.

WANT house and lot in Oakland or Berkeley; give price, size, street and number. Box 6805, Tribune.

WANT to buy a 4 or 5-room house close to S. P. and electric. Box 6174, Tribune.

WE want homes in Fruitvale and Melrose Clarke & Co., 2251 E. 14th st.; Fruitvale 2078.

WOULD purchase bungalow in Rockridge, Claremont or Piedmont districts; must be reas. Box 4281, Trib.

WANT small chicken and fruit farm in San Leandro or Hayward district; not over $4000. Box 6630, Tribune.

4 OR 5-room cement bungalow, with garage, 4th Ave., Park Blvd or Pied; cash; no agents. Piedmont 2796-W.

AUTOS FOR SALE

AL A. LEPPEL
2519 Broadway; Lake. 5249, Oak. 1543.
1918 Overland roadster; new tires.
1918 Buick 5-passenger.
1917 Dodge roadster.
1917 Paige 7-passenger.
Chandler 7-passenger, late model.
1917 Buick 5-passenger.
Chalmers, 4-36, $250.
Overland, starter and lights, $350.
and several other good used cars.
Open evenings until 9 o'clock—Sunday 2 o'clock.

AL A. LEPPEL
2519 Broadway; Lake. 5249, Oak. 1543.

AL A. LEPPEL
Oak. 1543 2519 Bdwy. Lake. 5249
5—BUICKS—5
All Late Models.
AL. A. LEPPEL
Oak. 1543 2519 Bdwy. Lake. 5249

A 1918 DODGE Sedan, like a new car; splendid condition throughout; driven but few thousand miles; owner needs money, will arrange easy terms. See at 348 Golden Gate av., S. F.

A REALY good buy; 1917 Case car in perfect mechanical condition; good paint; will consider terms to right party. 3217 E. 14th st.

A BARGAIN AT $300—Chevrolet touring car must be sold at once. Tires in excellent condition. Apply 732 18th st. Phone Oakland 6601.

A CADILLAC 8-cyl., like new; new tires, paint; $1750, terms can be arranged. 162-66 12th st., 8 to 5, and Sunday.

BABY grand Chevrolet touring, $625. Just overhauled and repainted; 5 good tires. Call Sunday or evenings, 2514 Market st., Oakland.

BUICK 1912 Roadster, new top; painted, overhauled. 1951 E. 14th st. Merritt 2600.

BARGAIN—Roadster, good cond.; elec. lights, spot light; guarantee 35 miles gal. gas, $175. 2130½ Brush st.

BUICK, 5-passenger light six, 1917 model. Ph. Piedmont 884.

CHEVROLET Touring; late model; must be sold. Owner, Mr. Baker, leaving for Maine Wednesday. We arrange for terms. Buy this good car. See at 348 Golden Gate av., S. F.

CHALMERS 6-cyl., Jeffery 6-cyl., Ford touring, Nash 6-cyl., baby grand Chevrolet, Buick 4-cyl., Paige 6-cyl. Phone Mr. Truscott, Lakeside 1491.

CADILLAC, like new; 6 cord tires extra; windshield, glasses, seat covers, trade for Stutz or cash. Lakeside 238, 8 to 5 and Sunday.

CUT-DOWN Cloverleaf bodies; all kinds of bodies built to order and repaired. Shafford, 331 9th st., near Webster.

CLASSY roadster; wire wheels, tools leather top, cushions, etc.; nearly new; sacrifice. 542 25th st., Apt. 46.

COMPLETE camping outfit for Ford rounabout. Apply 283 Athol av., Okld.

CLASSY new speedster body for a Ford. 1060 Curtis st., Berkeley.

DODGE Sedan, 1918, practically new car with many extras; owner must have money and will sacrifice; will arrange terms. See car at 569 Golden Gate av., S. F.

AUTOMOBILES FOR SALE
Continued.

DODGE; exchange for good Ford and some cash. 2215 Grove st.; Lk. 653.

F. J. Linz Motor Co.

National and Liberty Cars
2400 Broadway. Lakeside 3414
1917 National 12-cyl.
1917 Paige, 7-pass.
1917 Model 83, 6-cyl. Overland.

FOR SALE—1916 Oldsmobile roadster, mechanically perfect, may be seen at 5698 Keith av., Oakland, Sunday bet. 10 and 4; need not apply unless you have the cash.

FOR CASH—Family car, 5-pass. Overland, $300; newly painted; good tires; can be seen at 533 63rd st., near Telegraph; phone Piedmont 7977W.

FORD tour body, new, complete; cushion, windshield, top, side curtains. See Firestine, Veitch Ford Agcy., 2820 Broadway.

FORD touring car, 1918 model, in good condition; good tires. 300 Bdwy. Phone O. 6970.

FOR SALE—Direct current battery charging plant for garage. Bell Auto Repair Co., 1209 Madison st.

FORD 1917 roadster, A1 mech.; Ford 1917, lots of extras, fine cond. Veitch Ford Agency, 2820 Broadway.

GOING East, will sell my 1914 Stevens-Duryea, reasonable. 1211 14th st.; ph. Oakland 5862.

HERE IT IS.
A model 79 1914 Overland. 935 Grayson st., West Berkeley.

I WANT a few late model used cars. 2901 Broadway.

JEFFERY TRUCK—Good tires, in A1 condition.
1 Studebaker 1917, 6 cyl. roadster.
1 Stevens Duryea, fine looking car; wire wheels; a bargain.
1 Ford; 1-ton truck, body and full equipment.
EMERYVILLE GARAGE
4800 San Pablo. Pied. 416.

KNOX roadster; good tires, perfect condition; $250. 1715 Broadway.

LIGHT Overland truck for sale, in good order, starter, electric lights and good rubber. California Tire & Rubber Co., 212 Market st.

LATE model Ford touring, perfect; all extras. 1411 Sherman st., Alameda.

LATE 1917 Buick, 6-cyl.; 5 good tires; fine condition. Phone Oakland 4407.

MAXWELL Touring car in A1 condition; good tires; no reasonable offer refused; car No. 498498, at 14th and Franklin parking station. Phone Mr. Wilkins, Lakeside 2233.

MAXWELL Sedan; late model; perfect condition; upholstery, paint and tires very good; owner has left and wants the money. Terms arranged. See at 348 Golden Gate av., S. F.

MITCHELL roadster in first-class con.; run very little; was in storage; $350 today, must be seen to be appreciated. 708 32d st.

NEW Ford touring and roadster bodies complete. 73 12th street.

OVERLAND 1917—$700

$300 CASH, BAL. 12 MONTHS. Victoria top; good paint, tires, engine; just out of shop. 2239 High st.

OVERLAND Country Club, 1918; perfect condition throughout; upholstery and paint like new, have it demonstrated; terms. See at 569 Golden Gate av., S F.

OVERLAND delivery truck, 1914, good condition, $350. 1401 34th st.

OLDSMOBILE '19 8, 7-pass., $2 hr., day or night, city, country. Pied. 2069.

PULLMAN 5 pass. tour., perfect cond., 3 new tires, over $100 extras, at sacrifice; no dealers. Ph. Merritt 4439.

REMEMBER, we take Liberty bonds on our used cars; come and see our cars and get our prices. Pacheco Auto Company, Inc., 2919 Broadway; phone Lakeside 1929.

REO touring four 15; run 20,000 mi.; excellent cond.; $590. 2019 Virginia, nr. Shattuck, Berkeley.

ROADSTER, good 30x3½ tires, electric lights, $200 cash. 587 12th st.

See the new
BRISCOE—$1047 HERE
BRISCOE MOTOR SALES CO.,
2901 Broadway; Lakeside 1929.

SAXON SIX, latest model, run less than 2 mos.; extras; bargain. Fruit. 1590-W.

TRAILER for sale, never used, cheap. Phone Elm. 904 evenings.

WESCOTT roadster, good tires, A1 shape mechanically, a world of power. See owner, 977 35th st.

WORM drive Ford truck; fine side rack body in natural wood; top, curtains, etc. Oakland 1521.

WILL take Ford roadster part payment on Ford truck. Oak. 21.

¾ TON STEWART, panel body, 5 tires; worth $750, sale price $350. Oakland 2253.

1 1918 FORD couplet; elec. lights, spotlight; perfect condition; $600 cash, $625 terms. Farris Wheeler, 508 Realty Syndicate Bldg.

1 CUT-DOWN Ford. See owner bet. 6 and 7 p. m. Ph. Fruitvale 1933J.

1½ TON JEFFERY, complete in every particular, some one will get bargain on this. Piedmont 822.

2 FORD, deliveries to trade on other make of cars; what have you? 285 12th st.; ph. Oak. 2510, Oakland.

5-PASS. Maxwell, also 5-pass. Overland (just been painted), will sell outright or exchange for anything you can offer in building line; plumbing, plastering, cement, painting, carpenter work; what have you got? Phone Berkeley 3131, or see me at 2416 10th st., West Berkeley.

1915 FORD rdstr. in first class condition; good tires. Piedmont 1615W.

1918 CHEVROLET, model 490; good condition; $600. See at n. e. cor. 18th and Broadway. Phone Elmhurst 775.

1918 CHEVROLET touring car, in good condition. 300 Bdwy., Phone O. 6970.

$1500 BUYS my Marmon 6 7-passenger; 5 good cord tires; call evenings at 1521 9th st., Alameda.

TRUCKS, TRAILERS, TRACTORS.

BEAN spray tractor, run 60 days; $800, terms; bargain. Box 3536, Tribune.

CAMPING trailer with top, $50, in exchange for furniture, or what have you? Phone Fruitvale 2884-J; 2254 E 14th st.

1½-TON truck is going to Stockton Sunday a. m. Phone Fruitvale 147.

AUTOS WANTED

AA — Don't Sell Your Car

until we have figured on it. We positively guarantee to give you the highest price for any model auto in any condition. We sell used parts for all cars. Write, phone. Open Sun. a. m.
OAKLAND AUTO WRECKING CO.
1715 Broadway; phone Oakland 6503.

A LIGHT roadster or touring car for cash; no dealer. P. O. Box 481.

CASH for '16, '17, '18, '19 light six or Dodge touring; state price; no dealers. Address Box 4285, Tribune.

FOR cash, Buick, Hup or Dodge touring, '16 or later model; must be bargain. 171 12th st.; Lakeside 518.

FORD in fair condition; no dealers answer. B. F. Silverstein, 1315 Poplar st., Oakland 4874.

FORD delivery car, or with delivery box, doesn't matter in what condition. 1951 14th st. Merritt 2600.

FORD auto wanted; will pay cash; no agents. Phone Oakland 3305.

HIGHEST CASH PRICES PAID FOR LATE MODEL USED CARS.

AUTO MART

2033-61: BROADWAY; PH. OAK. 966.

I WANT a first-class automobile; must be a bargain. Ph. Douglas 1708, S. F.

RABBITS—You can raise them on a small place. See tomorrow's Tribune.

WEST COAST AUTO CO.

I PAY MORE CASH than any dealer on Broadway for late model used cars. 2337 Broadway; phone Oakland 747.

WANT TO SELL YOUR CAR? WE WANT TO BUY IT. SEE US. MAXROY AUTO CO., 198 12TH ST.

AUTOMOBILES WANTED.
Continued.

WE PAY CASH

for late model Used Cars. Pacheco Auto Company, Inc., 2901-07 Bdwy.; Lake. 1929

WANTED—Light car; must be cheap for cash. Call mornings, Lake. 3690; 736 Grand ave.

WANTED—Automobiles in any condition, spot cash. Stonehurst Auto Machine Shop, 10410 E. 14th st., Elm. 79.

WANTED—Best 4-passenger car a $500 bond can buy. Reply with make and year. Address Box 5239, Tribune.

WANTED—A Ford car, in good condition; no dealers. Box 10986, Tribune.

WANTED—New Chevrolet, Dodge or Buick; cash. Box 11113, Tribune.

WANTED—Old car for hunting, not over $200. Box 5289, Tribune.

WILL exchange cement work for Ford or Ford delivery. Fruitvale 2501-W.

AUTOS FOR HIRE

A—1919 MODELS in National and Hudson super 6's, 7-pass. tour. cars, by hour or trip. Oakland 251.

A—FORDS without drivers, touring, roadsters, delivery. Bates & Steiner, 265 12th st. Oak. 835.

A 1918 7-PASS Haynes for hire, day or night; Sunday trips special. Pied. 721.

TOWN or country trips in bay region; Hudson Super 6. Morgan, Oak. 1969.

WHAT have you to do for late model 5-pass. car with driver? Box 4464, Tribune.

¾-TON truck by day or week; rent reasonable. Phone Fruitvale 1614J.

AUTO TRIP

AUTO party going to Grass Valley May 26 wishes four passengers. Tel. Pied. 7221J.

PEERLESS Auto Service; 1919 Westcotts 7-pass.; country trips a specialty. Phone Merritt 766.

AUTO REPAIRING

Auto and Truck Repairing
OVERHAULING OUR SPECIALTY.
FORD EXPERT
RATES TO COMMERCIAL CARS.
OUR PRICES RIGHT.
Chas. C. Wilber
Pied. 870; 3308 Telegraph ave., Oakland.

AUTO PARTS
TIRES AND ACCESSORIES.

Classy cut-down bodies.
Anderson, 473 20th st., nr. Broadway.

WE buy old tires or trade new for old with a rigid guarantee. California Tire and Rubber Co., 216 Market st.; Oakland 3107.

GARAGES

GARAGE, wholesale house or for manufacturing, 2 large brick buildings 75x125 and 50x150 ft.; ten blocks from the heart of Oakland; light and power, with long lease to the right party. Box 5300, Tribune.

PORTABLE GARAGES

Rent or sale, on easy terms. Shipped anywhere. 1051 60th st. Piedmont 743.

PORTABLE GARAGE CO. rent garages $2.50 per month. Phone Oak. 683.

BATTERIES

COLUMBIA storage batteries have a guarantee that positively reduce battery costs; get our price before ordering a new battery.
MOTORCAR ELECTRICAL CO.,
Columbia Distributors, 2324 Broadway
Oakland 5209.

AUTO LOANS

LOANS—SALES FINANCED
TIRES SOLD ON EASY PAYMENTS TIRES
AUTO SECURITIES CO., 1706 BDWY.

Bicycles—Motorcycles

BARGAIN—1918 Cleveland, A1 cond.; Liberty bonds accepted. Call even., Sunday a. m., 426 25th st.

DON'T sell your motorcycle until you see us; highest cash price paid for your motorcycle in any condition; write or phone, open Sunday a. m. Motorcycle Salvage Co., 1715 Broadway; phone Oakland 6503.

FREE STORAGE FOR ALL MOTORCYCLES LEFT HERE FOR SALE IF YOU NEED CASH AT ONCE WILL LOAN YOU ANY AMOUNT SPOT CASH PAID FOR ALL MAKES AND MODELS FROM 1911 TO 1919. OAKLAND AUTO MARKET, 19TH AT BROADWAY. OPEN UNTIL 9 P. M.

FOR SALE—1914 Harley, good condition. 542 22nd st.

FOR SALE—Cleveland motorcycle; fine condition. Inquire at 560 23rd st.

HARLEY-DAVIDSON and sidecar, late '17, electric equipped, speedometer, tandem, etc., $325 cash. 1356 E. 27th st., 6 to 7:30 p. m.

INDIAN twin motorcycle for sale; A1 condition; $65. 2126 75th ave.

RABBITS—You can raise them on a small place. See tomorrow's Tribune.

WANT cheap motorcycle with side car or van. Pied 153. Eves., Frtvl. 2507W.

WANTED—3-speed Harley - Davidson; must be reasonable. Ph. Oakland 3671.

HOTELS, ETC.
FOR SALE AND LEASE.

A GOOD chance for investors; bargains in apartments and rooming houses; prices from $650 to $6000; no agents. Address Box 4265, Tribune.

AP. 10-rm. house; garage; 16th st.; rt. $45; inc. $100; price $700. Merr. 2148.

BARGAIN—27 r., close in; rt. $75; inc. $260; price $1700, terms. Merr. 2148.

FURNITURE of 7 rooms for sale and house for rent; 4 rooms rented; fine for couple. 287 4th st.

I WILL sell you sixty-room apartment house, clearing better than $250 month and your four-room apartment, for $4000; this is a splendid investment and you will be given every chance to investigate. Owner, Box 5286 Tribune.

LITTLE beauty; 25 rms.; bd. hse., rt. $75; inc. $1000; $1250; small bal. M. 2148.

SELECT home; Webster; beau.; fur. 10 r., recep. hall; rt. $45; $675. Mer. 2148.

SEE this; 35 r.; Clay; must be sold; rt. $125; full; $2500. Merritt 2148.

ROOMING AND APT. HOUSES for sale, $300 up. It will pay you to call at 366 14th st. before buying.

BUSINESS CHANCES

A CEREAL AND RICE MILL
FOR SALE CHEAP.

Consisting of one 18x24 flaking roll, one No. 2 Beal grain cleaner, two No. 2 Cranson grain scourer, one wheat steamer, five elevators, five 6x3 double rolls, one wheat separator, six steel tanks, one belt carrier, one 25-hp. motor, one 15-hp. motor, one 40-hp. steam boiler, one flour dresser, one plan sifter. Address M. Fass, 678 Brockhurst st., Oakland, Piedmont 7160 before 9 a. m., after 6 p. m.

ATTENTION
Your Business For Sale?

Our reputation for reliability will secure you immediate and satisfactory results. We buy, sell, finance or lease business opportunities, hotels, apartments, etc.

BERGER SPARBER CO.
Oakland's Leading Investment Brokers.
318-19 Syndicate bldg., Oakland.
Phone Oakland 3177.

AUTO REPAIR SHOP

Established business, complete equipment; employing 3 mechanics; oil station, curb pump; will invoice the asking price. Owner moving to his ranch. Exclusively listed with R. A. MOORE, Hotel Adams.

STOCKS AND BONDS. STOCKS AND BONDS

WE BUY LIBERTY BONDS

BANK RECEIPTS PARTLY PAID BONDS
WAR STAMPS CASHED

1st 3½, complete	$105.95
2nd 4, complete	100.05
3rd 4¼, complete	100.00
4th 4¼, complete	97.50

New York Stock & Bond Co.

ROOM 401 BANK OF ITALY. 449 12th St., Cor. Bdwy.
PHONE LAKESIDE 5219 HOURS 9 A. M. TO 8 P M. DAILY

LIBERTY BONDS
BOUGHT AND SOLD
SPOT CASH PAID
AT FEDERAL RESERVE
BANK PRICES
WAR SAVINGS STAMPS
PARTLY PAID BONDS
R. WHITEHEAD
STOCK AND BOND BROKER.
ESTABLISHED 1903.
107 FIRST NAT. BANK BLDG.
OAKLAND, CALIF.
PHONE OAKLAND 1231.

Minney Pays More
Bonds—Receipts—Stamps
THE MINNEY REALTY CO.
436 13th St., near Broadway.

Government Bonds
RECEIPTS, W. S. S., AND THRIFT STAMPS BOUGHT
Highest Cash Price Paid
AT
RELIANCE INVESTMENT CO.,
460 11TH ST.

CASH for war stamps, also bank and shipyard receipts and
LIBERTY BONDS
Libral loans on bonds and receipts.
F. BOEGLE, 1422 San Pablo ave.

LIBERTY BONDS—Get full cash value at Mr. Garin, 722 Chronicle Bldg., S.F.

RABBITS—You can raise them on a small place. See tomorrow's Tribune.

GOVERNMENT BONDS

Liberty Bond Quotations in S. F.:
The government urges holders of Liberty bonds to retain them. If necessity demands the sale of these government bonds, the holder can secure from T. J. Casey full prices, based on the quotations of May 23, as follows:

	$50	$100
First 3½s.	$52.50	$105.00
Second 4s.	49.50	99.00
Third 4¼s.	49.45	98.90
Fourth 4¼s.	48.25	96.50
Fifth 4¾s.	49.00	98.00

If coupons have been cashed, the amount received must be deducted from prices quoted.
Pay no commission, as allowance has been made for brokerage in the prices listed above at the rate of 25 cents on a $50 bond, 50 cents on $100.

T. J. CASEY
644-646 Market Street
PHONE DOUGLAS 654
BRANCH—3090 16TH ST
OAKLAND—1130 BROADWAY.

LIBERTY BONDS
And STAMPS Bought for CASH.
J. NEAL HARRIS
H. T. BIRR
Insurance and Bond Brokers
225 First National Bank Bldg.
PHONE LAKESIDE 593.

NOTE BUTLER'S PRICES FOR LIBERTY BONDS
RECEIPTS AND W. S. STAMPS.

		COMP	
1st 3½s	$52.94		$105.88
2d 4s	$49.89	"	$ 99.78
3d 4¼s	$49.89	"	$ 99.78
4th 4¼s	$48.79	"	$ 97.58
5th 4¾	$49.50	"	$ 99.00

Cash paid the above prices; less 1% brokerage. Figure your own bond, or I will loan on full face value, total cost to you $6 per year on a $100 bond.
GEO. W. BUTLER, BROKER
Second Floor, Bank of Italy Bldg.
11th-Broadway, Oakland; Lake. 3242.

BUSINESS OPPORTUNITIES
Continued

A HAIRDRESSING parlor, complete, for sale in private home. For information phone Lakeside 3473; 2261 Telegraph ave.

BARGAIN—Leaving city, will give big discount for quick sale, jewelry and souvenirs 1735 San Pablo av.

BAKERY for sale or rent in a good locality. Box 6354 Tribune.

FOR SALE—Whole or part interest in good garage; prefer one experienced in garage work and one who can devote entire time there. Emeryville Garage, 4800 San Pablo. Pied. 416.

FOR SALE—A paying grocery store; requires about $3000. For particulars address residence, 1075 61st st.

FOR SALE—Vulcanizing plant, good line tires, good location; no dealers. Box 5298, Tribune.

FOR SALE—A good restaurant or will take a partner. 705 Clay st., Oakland.

GROCERY stock worth $3300 net; monthly income $22; will sell for $1000 or trade for auto. Box 6634, Tribune.

GARAGE for sale, lease; storage and equipment; selling account sickness, no reas. offer refused; investigate. Phone Merritt 204.

GROCERY store with branch bakery, soft drinks, ice cream, candies and cigar stand; snap, $1600. Box 5285 Tribune.

GROCERY—A bargain if taken at once; furnished rooms, bath. 2146 13th ave.

HOME bakery, well established, doing cash business; complete, modern equipment. 281 24th st., Oakland ave. car.

MOTOR transfer business for sale or exchange, cheap, office and residence rent; office opposite railroad station; small cash payment, bal. easy terms. Box 6501 Tribune.

MILLINERY store, fine location, 4 connecting living rooms, with or without furniture, sacrifice. Box 11118, Trib.

ROOMING house business for sale, restaurant attached; good paying business; splendid opportunity for enterprising man or woman. For particulars write Mrs. O. Bazus, Los Gatos.

RETAIL bakery, first-class, fully equipper, new style oven, cake and dough mixers; splendid opportunity; must be sold. Address Box 5296, Tribune.

SODA FOUNTAINS, CANDY OUTFIT, bought, sold, exchanged. 1712 S. Pablo.

THEATER in Napa; seats 500; splendid climate. 2123 Durant, Berk. 3608W.

3-CHAIR bootblack stand and 9 brushes, leather seats; cheap. Phone Oakland 2887. Call 728 7th st.

$800 Garage ⅓ Interest

Established Moore than eight years, close in, large storage, busy shop. Don't hesitate. R. A. Moore, Hotel Adams.

$1100 Grocery

Good fixtures and 4 rooms furniture. A big bargain; look it over. Good cash trade. 366 14th st. Oakland 4256.

BUSINESS WANTED.

$3000 CASH with services in any paying business; give some particulars in first letter, no agents. Box 4287, Tribune.

INVESTMENTS.

WANTED—40 small investors in each locality at $10 each; greatest small investment on earth; 25 to 100% per month; can be increased when you are satisfied; safe, legitimate, sure; benefit to you and to your neighbor; invest for your son. Write J. C. McIntyre, 2527 Pied. ave., Berk.

REALTY LOANS

ABUNDANCE OF MONEY.

A. V. LONG Loans on Real estate Largest an
OLDEST ESTABLISHED CLIENTAGE IN OAKLAND. 1436 FRANKLIN ST., NEXT FRANKLIN THEATER. L. 3559.

ANY AMOUNT on Oakland improved real estate. WACHS BROS., hours 9:30-11, 605 Union Savings Bank Bldg.

KOENIG & KROLL
REAL ESTATE LOANS
262 Bank of Italy Bldg. Oakland 253.

LOANS from $100 to $2000 made promptly, flat or installment; no commission. Cruzan, 268 Bacon Bldg.; hours 3-5.

PRIVATE party has $3000 to loan on first mortgage. Box 11184, Tribune.

QUARTER OF A MILLION DOLLARS
To Loan on Real Estate
In Sums to Suit.

E. H. Lohmann
U. S. Bank Bldg., 13th-Bdwy.; Oak. 1343.

QUICK LOANS, 6-7%, ANY AMOUNT.
MacDONALD & VINSON
401 SYNDICATE BLDG.; OAK. 5942.

If you saw it in The TRIBUNE, tell them so. Thank you.

MONEY WANTED.

I AM the owner of 3 properties on which I want to borrow $11,000, $10,000, $2000 security; double the amount borrowed. P. A. B., owner, 5234 Grove st.

WANT installment loan $2000, 7%, $50 month on principal; income property. Box 6976, Tribune.

WANT $6500, 6% 1st mortgage, one or two years; good income property. Box 6820, Tribune.

WANT a loan of $200; will pay good interest; have responsible position as security. Box 11110, Tribune.

MONEY TO LOAN

RABBITS—You can raise them on a small place. See tomorrow's Tribune.

THE SAN FRANCISCO REMEDIAL LOAN ASSOCIATION
U. S. Mint. Phone Kearny 6349.
Money to loan on pledges of diamonds, watches, jewelry and other articles of value, at 1% per month.
Money to loan on chattels, consisting of household effects, furniture, pianos, etc., at 1% a month on unpaid balances, 1% fee.
Transactions held confidential.
Chattel loans also made in Oakland, Alameda and Berkeley.

1% Money loaned on diamonds, Lib. Bonds; high prices for old gold, silver. 900 Broadway, N.E. cor.

MISCELLANEOUS
FOR SALE.

AM OBLIGED to sell my electric washer at $50 less than cost. Apply Mr. Brunk, 1214 Rose st., near San Pablo, Berkeley, after 5 p. m.

A BARGAIN in rebuilt computing scales—all makes; discount for cash; on easy terms. 332 12th st., bet. Harrison and Webster. Oak. 2511.

A FINE office desk, also phonograph, nearly new, and records; sell cheap or trade for good typewriter. Box 5171, Tribune.

AA—TYPEWRITER, standard make, nearly new; will sacrifice. Box 2226, Trib.

ADDING MACHINE, nearly new; bargain for quick sale. Box 2397, Trib.

A EUREKA cleaner, $15; good condition. Phone Oak. 5298 before 6 p. m.

A BABY bassinet complete; like new, $7.50. 1347 Burbank st., Alameda.

BEST fertilizer on earth, wood ashes and lime, for trees, vines and flowers, on vegetables; will sack, ship and deliver 5 to 500 sacks at 50c per sack, or by yard loose, in Oakland, Alameda or Berkeley; we also have 25,000 clean hard brick at 1c each. Dolan Wrecking Co., 2149 E. 14th st., Oak. Mer. 111.

CASH register, scale, meat slicer, coffee mill; cheap. 366 12th. Lake 838.

DOLAN WRECKING CO.
2149 E. 14TH ST., CORNER 22D AVE.
Used lumber $15 to $20 per 1000.
New lumber $20 per 1000 up.
Lathes, 10c a bundle for chicken fence or firewood.
Doors, windows for hothouses or veranda at 25c to $1 each.
Bath tubs, toilets, $10 to $20.
Sinks, basins, new and second-hand, $1.50 to $7.50.
Pipe and fitting reduced one-half.
Sink faucets, valves and connections, 25c up.
Guaranteed 30-gal. boilers, $7.50.
Chicken wire as low as ½c foot.
SAVE SAVE SAVE
See our manager, P. A. DOLAN. He will save you one-half.
PHONE MERRITT 111

COMBINATION pocket billiard table, parlor size; high grade outfit. 5357 Broadway.

CHEESE CUTTER, meat slicer, scale, cash reg. 1972 San Pablo, Oak. 2120.

DRESS, handsome silk, also fine wool, nearly new; ¼ cost; 36-38. 2025 San Pablo.

ELECTRIC washers sold on terms same as laundry bills as low as $1.25 per week; free trial given; Vacuum cleaners, Hoovers, Eurekas, etc., sold on terms, $1 per week; also used machines as low as $15. L. H. Bullock Co., 1538 Broadway; ph. Oak. 6183.

FOR SALE
SAMPLE DRESS SALE
Just received 100 beautiful sample dresses, only one of a kind, very latest models. Will be sold 25 per cent lower than wholesale price. $20 taffeta dresses for $15; $22 Georgette and crepe dresses for $16.50; $30 party and street dreses for $22.50. Come early and get your size. You can save from $5 to $10 on every dress at
ALLISON STYLE SHOP,
357 12th st., upstairs.

FOR SALE—Wood and coal range, 360-egg incubator, Crescke brooder, all good as new. 3890 Rhoda ave., Dimond district, East Oakland.

FOR SALE—Deed of trust for $675.73, int. 7%, monthly income $17.36. Will sell it for $560. See James Hall, 5429 San Pablo.

FOR SALE—Eureka cleaner with attachment, $27; cost new $52; in use only a few months. Box 5292, Tribune.

FOR SALE—New tent, 12x14, floored, $25. 1457 Jackson.

FOR SALE—MISCELLANEOUS
Continued.

FOR SALE—Counters, showcase, shelving and store fixtures, desk and chair and gas range, at 1727 Tele. ave.

FOR SALE—Black baby buggy, good condition. Call 5217 Shafter ave., between 9-12 a. m.

FOR SALE—Firewood and kindling from building material at $3 per load, delivered. Phone Merritt 2296.

"GROZ-IT"
Ask your dealer for it. It beats them all. For garden or lawn. H. Gould Co., agents, ph. Oakland 294.

GARDEN HOSE, ½ and ¾-inch, good quality, 100,000 feet; also belting, all sizes, much under wholesale price. H. Silverstein, 514 Webster.

GOCART for sale cheap; also baby buggy; good condition. 1372 E. 28th st.

INVALID chair, slightly used. For information phone mornings, Pied. 1228.

LUMBER, new and second-hand; doors, sashes, shingles, roofing paper, plumbing supplies of all kinds, boilers, heaters, pipe and fittings. B. M. Cole Wrecking Co., 3620 E. 14th st. Phone Fruitvale 1324W.

LADIES' new cloth riding habit, hat and black boots; lady going away. May be seen at Miss Graham's Riding Academy, 5235 Claremont av., nr. Tel.

LECTURE SLIDES, 40 "Overseas" $5; Kodaks, tripod, rabbits. Merritt 2375.

LIME, manure, sack 50c; load $3.50, $4.50. J. R. Rogers; Berkeley 7550-W.

LARGE white reed baby carriage; reversible gear; reasonable. 374 Moss av.

MANURE for garden and lawn, 6 sacks $2.50. Ashby Nursery, Berk. 1476.

QUICK meal gas range, like new, $30. 1415 Allston Way, Berkeley.

RELIABLE WRECKING CO., new and 2d-hand lumber, windows, doors, shingles, roofing paints, etc. 5301 Adeline st. Phone Piedmont 3035.

REED baby buggy for sale cheap. 1512 Franklin st.

SPECIAL ON STOVES

Two coal-wood stoves, second-hand, water back, $17.50; one gas stove, $7. 461 49th. Piedmont 1521.

SAND

Get the kiddies some sand and a sand box to play in. Phone Piedmont 544.

SET electric headlights, Wedgewood range, set orchestra drums, Reliable incubator. Piedmont 4132J.

SILK floss mattress, $11.50; hair mattress, $21.50. 3251 E. 14th st.; Fruit. 2019.

SHOW CASES, store furn., fixtures; small safe, rolltop desk. 526 8th st.

TWO solid brass elec. shower fixtures, must be seen to be appreciated. 505 Glen View ave.

TENT fly, 22x32; 12 oz. army duck; new. 704 Alice, 7th street.

TENT—9x12 feet; good condition. Box 6569, Tribune.

WANT to buy Spitz puppy. 2018 San Pablo. Berkeley.

3-HORSEPOWER, 3-face G. E. motor. Apply 2121 Pacific Ave., Ala.

100-LB. flour sacks, $1 doz., del. Oak. 3209. Warner Bros., grocery. 2205 Tel.

$50 WICKER buggy, like new, $35. 5809 Canning, east of Telegraph.

WANTED—MISCELLANEOUS.

AA— ATTENTION —AA
Clothing Bought

Positively pay $6 and up for gent's suits. We also pay high prices for ladies' dresses, suits, etc.; we pay full value and call at once. Golden West Clothing Co., 503 7th st. Ph. Lake. 4185.

AA—A GOOD PRICE FOR
Clothing
We pay from $6 to $30 for gents' suits, according to condition. Will call. 461 8th st. Oak. 5358.

A— MEN'S CLOTHING
WE PAY FULL VALUE FOR SECOND-HAND MEN'S CLOTHING, SHOES, ETC. WILL CALL AT ONCE. MODERN MISFIT PARLOR, 701 CLAY ST., OAKLAND 2981.

A 100% AMERICAN institution. I want JUNK, FURNITURE, gents' CLOTHING, STOVES, metals, paper, magazines, or anything marketable; absolutely best cash prices. SARGENT, 1306 Brush st.; phone Oakland 4062.

ABSOLUTELY best prices men's, ladies' chil'ns clothes. Muller, 520 8th; O 6457.

AEOLIAN organ, music rolls; 46 notes 1707 38th ave.

BARREL USERS ATTENTION — We are open for contracts on any kind of secondhand barrels in carload lots. Panama Cooperage, Portland, Oregon.

BEST price for building to wreck. Reliable Wrecking Co. Pied. 3035.

CASH REGISTERS BOX 6447, TRIBUNE

DRAWING BOARD, also T square, in good condition. Box 4074 Tribune.

EASTERN JUNK CO., a most reliable and long-established house wants your clothing, furniture, junk, etc.; we pay the best price; promptness. 602 (also 520) Franklin; ph. Oak. 1731.

RABBITS—You can raise them on a small place. See tomorrow's Tribune.

RANGE, coal or combination, waterback. Box 11181, Trib.

TO buy good office desk; must be reas.; cash. Box 6807, Tribune.

We Buy DIAMONDS GOLD SILVER
H. LOEB, Jeweler, 467 13th St. Room 27

WANTED—Light steel tired two seater, with top, in good condition; state price. Box 3924, Tribune.

WILL trade $10 Gillette razor, 6 pieces, for watch. Phone Berkeley 1835.

WE BUY old books for cash. Hardy's Bookstore, 915 Bdwy. Oakland 4715.

WANTED to buy 2 good dressers, reasonable for cash. Box 6808, Tribune.

$1 for WATCHES, cleaned and guaranteed. C. M. Halsey, 1639 Telegraph.

MACHINERY
FOR SALE

FOR SALE—Cretor's popcorn machine. Inquire Uptown Garage, 2919 Broadway; phone Oakland 5645.

MACHINERY, BOILERS, MOTORS of all kinds bought, sold, repaired or exchanged; welding and cutting done; we make a specialty of laundry repairs; buy and sell all kinds of laundry machinery and fittings; terms given if desired, money loaned on motors and machinery. Alexander Machine Works, 318-324 Broadway. Phone Oakland 1042.

MONITOR PUMPER gears direct to your pump; cheaper than electric; gas engines, pumps, pipe, tanks. Monitor Sales Co., 172 12th st., Oakland.

PHONE Lakeside 2000. Motors bought and sold; special attention given to repairs, inspection, rentals. Kimball Electric Co., motor shop, 13th, Grove sts., Oakland.

FURNITURE
FOR SALE

A DRESSER, dining table and chairs, small library table, armchairs, rockers, beds, rugs, carpets, stove. 830 Magnolia; take W. 8th car; phone Oakland 4977; no dealers.

COMPLETE, almost new furniture of 4-room flat at lake, $400; rent of flat $20. Box 4252, Tribune.

ESTEY piano, felt mattress. Sequoia Apts., apt. 18.

FINE furniture of 7-room house; velour hangings, rugs, carpets, player-piano, library table, linoleum, gas stove, etc. Phone Lakeside 4912.

FURNITURE for sale by private family; leaving town. 1722 46th ave.

FURNITURE for sale and flat to let. 2907 Grove st, Berk. 1129J.

FURNITURE of 7 rm. house; no dealers. 287 4th st.

IF you want good furniture for a small price, new or second hand, see Robertson & Solax Furniture Co., 1324 Fruitvale ave. ph. Fruitvale 2218W.

FURNITURE FOR SALE
Continued

FOLDING bed for sale. Call mornings. 2721 E. 16th st.

KINSEY FURNITURE CO.
can save you money by selling direct to you from wholesalers. Office, 2863 Broadway, hrs. 2-3 p. m. Ph. Oak. 1693.

MUST sell $75 gas range for $27.50, leaving city Sunday p. m. Phone Piedmont 5639J.

NEW STYLE furn. of 4-rm. bungalow flat, used 6 months; worth seeing; rent $18. Apply after 6 p. m. 5749 Ayala st., nr. Telegraph. No dealers.

NEWLY furnished 3-room apt. flat; going East. 1304 Linden st. Oak. 7949.

ORIOLE, bassinette and folding bed with bookcase and writing desk combined. Phone Piedmont 7348-J.

OAK sideboard, Singer machine, Duplex fireless. 1302 12th st.; Lakeside 2920.

ONE ball-bearing carpet sweeper, Bissel's; baby's highchair. Pied. 1853J.

PARTLY furn. 11-rm. house; garage; hkpg.; near shipyard; $250. Mer. 2148.

RELIABLE high-oven gas range, $30; 1 rug, 9x12, Axminster, $24. Phone Frtvl. 2884J. 2254 East 14th st.

TAPESTRY parlor set, 5 chairs and settee, 1 kitchen table, bins, 1 hall rack, cheap. 1700 Franklin. Lakeside 3948.

UNCALLED for pieces upholstered furn. for sale cheap for cost rep. Pied. 153.

WONDERFUL solid mahogany dining set, 54 inches round, 8-foot extension table; 6 chairs upholstered in dark blue art design horsehair, box spring seats; beautiful colonial sideboard to match; used less than 1 year; perfect condition; leaving for south this week; cost over $350; sacrifice for $250. Office Hotel Shattuck.

STORED

PRICE REDUCED on furniture storage; separate rooms. F. F. PORTER, 1421 Broadway. Phone Lakeside 1000.

WANTED

ATTENTION! WE POSITIVELY PAY THE HIGHEST CASH PRICE FOR FURNITURE AND HOUSEHOLD GOODS, ETC., OR WILL SELL ON COMMISSION. W. T. DAVIS & CO., AUCTIONEERS, 559 12TH ST., BET. CLAY AND JEFFERSON. LAKE. 248.

AAA—WANT to buy from private family, furniture and household goods of flat or bungalow; will pay cash and take possession at your convenience. Phone Berkeley 997-J.

A GOOD price paid for your furniture and household goods. Get our prices before you sell. E. Bercovich, 531-533 8th st. Ph. Oak. 6989.

A PARTY needs furniture, carpets, stoves, badly; will pay well for what you have. 4418 E. 14th. Fruit. 2193J.

A LADY wants house of furn., whole or part (medium grade); must be reas. Phone Pied. 4237-W for appointment.

ABSOLUTELY highest cash prices for furniture, fixtures. 526 8th st.; O. 939.

FURNITURE WANTED—We give you more for your furniture and household goods than you can get elsewhere. J. A. Munro & Co., 1007 Clay st. Ok. 4671. 911 Phelan bldg., S. F. Douglas 611.

KIST pays the highest prices for furniture and household goods, or exchange new for old. 512 11th st. Oak 3787.

PARTY needs 50 rooms general furniture, carpets, rugs, stoves, etc., small or large lots; cash. Phone Oak. 2036.

PARTY wants furniture, carpets, rugs, sewing machine, stove, etc., for cash; any amount. Call Frtvle. 1232-J.

RABBITS—You can raise them on a small place. See tomorrow's Tribune.

THE DESK STORE buys and sells office furniture, 1805 San Pablo ave. Phone Lakeside 1075.

UNITED FURNITURE CO., INC., pays highest prices for used furniture, store fixtures. 801 Clay. Ph. Lakeside 2921.

WE pay 25% more for furniture, household goods, etc., than dealers. Meysel & Meysel, Auctioneers, 363 13th st., nr. Franklin. Phone Oak. 4479. Try us.

WILL consider buying furniture of 4-room house if reas.; will rent house. P. O. Box 435, Point Richmond.

WANTED—1 large flat-top office desk and pair office chairs; no dealers. Apt. 429 Harrison Apts., Oakland.

YOUR OLD FURNITURE will be taken as part payment on new furniture bought here; used furniture sold in Exchange Department; many interesting values and the usual easy credit terms. BREUNER'S, Clay at 15th.

YOST, 1847-49 San Pablo ave., will pay cash for furniture, stoves, etc. Phone Oakland 2668.

PIANOS, ETC.
FOR SALE.

ACCORDION CHROMATIC, $40. 587 12TH ST.

BARGAIN—Upright piano, fine condition. Phone Fruitvale 1232-W.

BARGAIN—Upright and bench to match, most beautiful case, solid oak, Mission style; positively perfect action; like new; no dealers. Box 5216, Tribune.

BIG BARGAIN—Upright, mahogany; finest make, perfect instrument; must sell; investigate. 3705 Lily, Leona car to Rose.

CHICKERING piano, good as new; bargain today, $100. 1803 Telegraph.

FOR SALE—Two fine organs in good condition, one for $25, another one $45. Act quick; terms. Girard Piano Co., 517 14th st.

FOR SALE—Fine Chickering upright left with us for immediate sale; $190 takes it. Act quick. Girard Piano Co., 517-519 14th st.

FOR SALE—Steinway grand piano; 1st class condition, Ph. Ala. 369.

IVERSON piano, first-class cond. 3109 Champion st., Fruitvale, after 6 p. m.

J. & C. FISCHER piano, cond. O. K., mah., plain; $125. 602 18th; Lake. 4793.

PIANOS RENTED, $3 per month. Paige Piano Co., 1600 Clay st.

SQUARE piano, $40; in good order. Ph. Fruitvale 203.

VIOLIN; rare old master; sweet tone; will call and show. Box 6503 Tribune.

WEBER player, like new; selling out; cost $1250; will accept reasonable offer. 502 15th. Lakeside 4795. Lot of rolls.

WANTED

CASH for good piano or player. Lakeside 4793. Mr. Cann, dance hall.

CASH paid for pianos, any make. Ph. Oak. 6239.

RABBITS—You can raise them on a small place. See tomorrow's Tribune.

WILL pay cash for used upright piano. Fruitvale 2077W.

LIVE STOCK

FRESH 3-qt. goat, $20; 1 fresh in few days, $15; 2 5-qts. very cheap, fresh soon. 2235 San Pablo ave., Berkeley; will deliver.

FOR SALE, brood sows and suckling pigs. D. Bussanick, Lemos ave., Hayward Heath.

ONE real cow, 2 calves, young Toggenberg billygoat. 846 53d ave.

ONE real cow for sale; buggy, cart and horse. 846 53d av.

SHETLAND pony for sale. 3858 Buell st., Beulah Heights, near Mills College; take Mills car.

THREE fresh cows, each milking 4½ gallons daily. 1039 Bancroft way, W. Berkeley.

10 HEAD working horses and harness, buggy; reasonable. 3808 San Pablo ave.

HORSES AND VEHICLES.

CARRIAGE, coupe and buggy, rubber tired, for sale or will trade for laying hens. Merritt 2852.

HORSE, buggy and harness for sale; reasonable. 1401 34th st.

HORSE and buggy for sale cheap. 902 Kirkham st. Oak. 5462.

ONE handsome saddle horse, 6 yrs. old, sound and gentle. 1015 Center st.

SHETLAND pony and rig; new stock saddle; very cheap. Box 3545, Trib.

INDUSTRIAL :: NEWS EAST AND WEST :: :: SHIPPING :: :: DAY'S EVENTS IN WORLD OF FINANCE

CORN PRICES CLIMB OWING TO RAIN REPORTS

CHICAGO, May 24.—Notwithstanding government measures to curb large speculative operations in the corn market, prices have climbed higher this week, owing largely to unwelcome rains. Compared with a week ago, values this morning showed 2¾c to 4¾c advance. Oats were up 1⅝c to 1¾c. In provisions the changes varied from $1.15 decline to a rise of 15c.

Announcement that wartime restraints on trading were again in order, and that no individual market interest could exceed 200,000 bushels, had a decided bearish effect at first on corn. Adverse weather conditions, however, soon proved more than a counterbalance. Day after day excessive moisture retarded the crop movement as well as the progress of planting, and indicated also that much replanting would be unavoidable. Temporarily, the presidential recommendation that wartime prohibition be nullified had a bullish influence, but later was discounted by reports that Congress would not accede. Highest prices yet this season were touched meanwhile for corn available before the end of May. On the other hand, deferred months plainly felt the check of imports from Argentina.

Gossip that foreigners were buying futures helped to strengthen oats.

Provisions taken on the whole were sharply lower as a result of sterling exchange demoralization, government re-selling and breaks in the hog market.

Chicago Grain

CHICAGO, May 24.—Sharply lower prices in the corn market resulted today from favorable weathers and from advices that the government was re-selling cereal goods which had been bought for export, but which would not now be shipped. Opening prices, which ranged from ⅜c to 1⅜c lower, with July $1.63½ to $1.61½ and September $1.57½ to $1.57¾ were followed by an additional decline and

Prospectives of a material increase of receipts here next week prevented any important rally. The market closed heavy, ¾@2⅞c net lower, with July $1.62⅞@1.63, and September $1.56@1.56⅛.

Oats weakened with corn. After opening ⅛c to ⅜c lower, including July at 67⅝c to 67¾c, the market continued to sag.

Provisions were depressed by notice that the food administration was loading the last relief ship and that still the United States has the largest stocks of packing-house products ever known.

Corn—No. 3 yellow, $1.79@1.80; No. 4 yellow, nominal; No. 5 yellow, nominal.

Rye—No. 2, nominal; No. 3, $1.46½.

Barley, $1.14@1.23.

Timothy, $9.00@12.00.

Clover, nominal.

The close:

Corn—July, $1.62⅞; Sept., $1.56.

Oats—July, 66⅝c, Sept., 63⅛c.

Pork—May, $53.90; July, $48.25.

Lard—July, $30.62; Sept., $30.07.

Ribs—July, $26.82.

Cotton Market

NEW YORK, May 24.—Heavy and general rains over Texas caused a resumption of heavy buying at the opening of the cotton market today and first prices were 15 to 80 points higher, reaching new high levels on the present bull movement. Most of the strength was in new chop deliveries.

After the start the demand fell off a little, but the undertone remained firm and at the end of the first 20 minutes the market was 72 to 78 points higher.

NEW YORK COTTON MARKET.

	Open.	High.	Low.	Close.
Jan.	29.00	29.77	29.00	27.70-75
March	28.75	29.55	28.75	29.55-60
July	30.08	31.10	30.05	30.90-31
Oct.	29.50	30.45	29.50	30.25-42
Dec.	29.30	30.00	29.24	29.95

STOCK-BOND EXCHANGE

SAN FRANCISCO, May 24.—The close of the market for the week found nearly all of the oil issues lower than at the start of buying last Monday. The half session today was quiet and without any noticeable features. Trading in bonds increased but was lighter in the stock department. Union Oil started off higher at $144, but dropped back to $143¾ on a sale of 130 shares. General Petroleum made a slight advance from $161¼ to $161½ per share. Other oil issues were quiet.

Trading in the sugar issues was again comparatively large. Over 400 shares of Honokaa changed hands at $8⅝.

BONDS.	Bid	Ask.
S F Seawall 4s	4.50	..
Highway Serial 4s	4.50	..
S F Harbor Imp 4s	4.50	..
S F Municipal 3½s	4.80	..
S F Municipal 4½s	4.75	..
S F Municipal 5s	..	..
UNITED STATES BONDS.		
U S Coupon 4s	..	109
Liberty Loan 3½s	99¼	99½
Liberty Loan 1st 4s	94½	..
Liberty Loan 2nd 4s	94	..
Liberty Loan 1st 4¼s	95	..
Liberty Loan 2nd 4¼s	95⅛	..
Liberty Loan 3rd 4¼s	95½	..
Liberty Loan 4th 4¼s	95⅛	..
MISCELLANEOUS BONDS.		
Associated Oil Co.	96⅝	..
Bay Counties Power 5s	95½	..
Cal Cen Gas & Elec 5s	..	95¾
California Elec 5s	75	..
Cal Gas and Elec M & T C 5s	97½	98
Cal Gas and Elec Unif 5s	93½	94
Cal St Cable Co Serial 6s	100	..
Cal Tel and Lt 6s	..	..
City Electric 5s	80	..
City Investment Co 5s	..	90½
Coast Counties L and P 5s	87	..
Eastbay Water 5s	94¼	..
Economies Gas 5s	..	90
Edison Light & Power 6s	94½	..
First Fed Trust Co 5s	100	..
General Pipe Line	101	102
Gt Western Power Co 5s	84¾	85½
Home Tel and Tel of Spokane 5s	80	81
Los Angeles Elec 6s	90½	..
L A Gas and Elec 5s	95	..
L A Gas and Elec 1st ref 5s	94	..
L A Lighting 5s	94¼	..
L A Railway 5s	85	..
L A Railway 1st ref 5s	..	78
L A Pac Ry 5s	82¼	..
L A Pac Ry 1st ref 5s	64	..
Market St 1st Con 5s	74¾	77½
Miller & Lux 6s	101¼	102½
Natomas of Cal 5s	79⅝	..
Northern Cal Ry 5s	..	99½
Northern Ry of Cal 5s	99½	..
Northern Cal Power 5s	90	..
Northern Cal Power Con 5s	80¾	82½
Oakland Transit 5s	72	..
Oakland Traction 5s	35	..
Oakland Traction Gen Con 5s	34	..
Orpheum T and B 6s	96¼	98
Pac Gas Imp 4s	..	91
Pac Gas and Elec 5s	80⅜	80½
Pac Elec Ry 5s	76½	78
Pac Tel and Tel 5s	92⅛	..
Sac Elec Gas & Ry 5s	84¾	..
S F Oaks S J Ry 5s	65¼	..
S F Oakland & S J Ry 2nd Mtg 5s	..	60
S F Oak S J Gen Con 5s	35	38
San Joaquin L and P 5s	90	..
San Joaquin L & P Series A 6s	99	..
S J and Santa Clara 4½s	..	75
Sierra Ry of Cal 6s	..	72½
S P R R of Cal 6s	100	..
S P Branch Ry of Cal	107	..
S P 1st ref 4s	80¾	..
S P Convertible 4s	..	84¼
S P Convertible 5s	107	109
S P S F Term 4s	75	78
Sperry Flour 6s	99	..
Spring Valley Water Co 5s	92¾	93
Union Oil of Cal 5s	94	94¼
United Gas and Elec 5s	95	..
United R R of S F 4s	33½	..
Valley Co Power Co 5s	95	..
West Pac 1st Mtg 5s	84	84¼
WATER STOCKS.		
Eastbay Water A pfd	..	34
Eastbay Water B pfd	25	..
Spring Valley Water	66⅝	67
INSURANCE STOCKS.		
Firemen's Fund	392	402
Home Fire and Marine	42¾	..
GAS AND ELECTRIC STOCKS.		
Northern Cal Power com	28¼	28½
Northwestern Elec pfd	79¾	80½
Northwestern Elec com	18¾	..
Oro Elec Corp pfd	17¾	..
Pac Gas and Elec pfd	..	88½
Pac Gas and Elec com	57¾	..
Pac Lighting pfd	70	..
Pac Lighting com	124	..
San Joaquin L and P pfd	..	75
San Joaquin L and P com	7	8½
Western Power pfd	70	..
Western Power com	21⅝	..
BANK STOCKS.		
American National	122	..
Anglo Cal Trust Co	130	137½
Anglo and L P Nat Bank	169	175
Bank of Cal N A	190	193
First National Bank	248	..
Mercantile Nat Bank	213	..
Savings Union Bank and Trust Co.	217½	..
Union Trust Co.	2100	..
SAVINGS BANKS.		
Humboldt Nat Bank	107½	115
Mutual Savings Bank ($30 paid)	85	..
Security Bank	320	325
SUGAR STOCKS.		
Hawaiian Com and Sugar	46⅞	..
Hawaiian Sugar Co.	35	..
Honokaa Sugar Co.	8¼	9
Hutchinson Plantation	18¼	..
Olaa Sugar Co Ltd	7½	..
Oahu Sugar Co Ltd	34	..
Onomea Sugar Co.	..	53
Paauhau Sugar Plantation	15½	17
Pioneer Mill Co.	31	..
Union Sugar Co.	33¾	..
OIL STOCKS.		
Amalgamated Oil	76	77
Associated Oil Co.	89¾	..
Cal Pet Corp pfd	79½	..
General Pet pfd	103	..
General Pet com	161¼	161½
Pacific Crude Oil	..	..
Pan-Amer P and T pfd	130	..
Pan-Amer P and T com	80¾	..
Sterling Oil Dev	2.25	2.50
Union Oil of Cal	143½	144½
West Coast Oil Co	73	..
MISCELLANEOUS STOCKS		
Alaska Packing Co.	..	218
Cal Packers pfd	112	..
Cal Packers com	66¼	..
Cal St R R Co	75	..
Hawaiian Pineapple	52	53¼
Holt Mfg Co 1st pfd	101½	..
Judson Mfg Co.	60	70
Natomas Co of Cal pfd	21¼	23
Pacific A F Alarm	4	..
Pac Tel and Tel pfd	88¾	89¼
Pac Tel and Tel com	26	..
Philippines Tel and Tel Corp	22¾	23¼
Weed Lumber Co.	..	..

STOCK AND BOND SALES.

2000 Liberty Loan 3½s	99½
5000 Liberty Loan 2nd 4¼s	95⅛
18000 Liberty Loan 3rd 4¼s	95½
20000 Liberty Loan 4th 4¼s	95⅛
48000 Natomas Co of Cal 6s	79¾
5000 Pac Gas & Elec Co 5s	80⅜
4000 Pac Tel and Tel Co 5s	92⅛
1000 S P R R Co 1st Ref 4s	81⅛
1000 S V Water Co Gen Mtg 4s	93
1000 Union Oil Co of Cal 5s	94¼
4000 Miller & Lux	102
50 N Cal Power Co Con	28
50 N Cal Power Co Con	28¼
38 Northwestern Elec pfd	80
75 Northwestern Elec com	18
100 Northwestern Elec com	19
320 Pac Gas & Elec com	58
425 Honokaa Sugar Co.	8¾
30 Hutchinson Sugar Plantation	18¾
200 Union Sugar Co	33
10 General Petroleum com	161¼
65 General Petroleum com	161½
50 General Petroleum com	161⅝
25 General Petroleum com	161½
70 Union Oil Co of Cal	144
130 Union Oil Co of Cal	143¾
25 Cal Packing Corp pfd	112½
225 Cal Packing Corp com	66½

San Francisco Exchange

Oil — Mining

SAN FRANCISCO, May 24.—After remaining inactive during the greater part of today's session, the Mining Shares market took a sudden turn in the last hour of trading. An exceptionally heavy buying movement supplanted the selling of recent sessions and prices went skyward by leaps and bounds. Tonopah Divide, which had dropped to $7.50 on opening, soared $1 a share and Brougher sold from $1.15 to $1.40, with indications pointing to a still further advance. Sharp gains were made by Hasbrouch, Divide Extension and Gold Zone, while the Gold Mountain shares followed in the wake of the leaders. Attention was centered in the Divide stocks and only a light demand existed for the Comstocks and West Tonopahs. With one or two exceptions the former issues were unusually weak. West End made a substantial advance, but Tonopah Extension was slightly lower.

CLOSING QUOTATIONS.

CALIFORNIA.	Bid.	Ask.		Bid.	Ask.
Cent Eureka	68	..	Mt King	10	12
NEVADA. Comstock					
Andes	..	30	Jacket	20	..
Alpha	..	11	Mexican	62	..
Best & Bel.	29	31	Occidental	40	..
Caledonia	22	25	Ophir	1.75	..
Con Phoenix	..	20	Overman	09	..
Concordia	..	16	Savage	22	..
Confidence	25	..	S Belcher	05	..
Con Imp	10	..	Scorpion	04	06
C Virginia	1.62½	..	S Nevada	..	18
Exchequer	..	11	Sil Hill	05	..
Gould & C.	11	13	Union Con	42	..
Hale & Nor.	..	30	Utah M Co	04	..
Tonopah District					
Cash Boy	00	10	Mon Pitts	06	07
G Queen	04	05	North Star	10	11
W West Con.	05	06	Rescue E	23	24
Halifax	..	25	Ton Ex	2.85	2.90
J Butler	37	40	Tono 76	..	14
McNamara	98	..	Umatilla	01	02
Midway	43	..	W End	2.02½	..
Mizpah	14	17	W Tono	.24	..
Montana	..	22			
Divide District					
Allied Div	15	16	Hall City	..	15
Alto	29	30	Jim's Div	15	16
Apex	10	11	Keystone	14	..
Belcher	48	49	Liberty	08	..
Belcher Ex	30	31	Lucky Boy	..	08
Ben Hur	20	21	Mohawk	..	17
Bevis	..	11	Myra	22	..
Brougher Dv.	1.40	..	Nev Div	..	15
Butte	13	14	N Divide	09	10
Calumet	06	08	Operator	06	08
Chariot	11	..	Rand	..	15
Div Annex	07	08	Reno	12	..
do Con	24	..	Revert	56	..
do City	17	..	Rosetta	19	..
do Exten	58	59	Royal	16	17
do Junior	31	..	Sil Divide	50	..
East Div	29	..	[illegible] King	25	..
do Exten	..	10	Smuggler	..	19
Eureka	..	07	Sutherland	26	..
Florence Div.	24	..	Syndicate	..	14
Grant	10	12	Toggery	25	30
Gold R Div.	40	41	Tono Div	8.50	..
Gd Wd Div.	07	09	Ton Dividend	31	32
Gold Zone	95	..	do Hasbrouck	76	77
Grimes	21	..	Trilby	08	10
Harmill	18	..	Verdi	54	60
Hennessy	17	..	Victory	48	49
Hercules	..	10	W Divide	19	20
High Div	15	..	Wilson Div	07	..
do Exten	08	11	Wonder Div.	..	14
Homestake	12	14			
Manhattan District					
Dexter Un	01	02	Mustang	02	03
Man Con.	05	06	Union Amal	01	02
Man B Four.	..	08	W Caps	16	..
Man Dexter	01	..	W Caps Ex	03	05
Morn Glory	02	03			
Goldfield District					
Atlanta	03	04	Grandma	03	04
Blue Bell	02	03	Gt Bend	03	04
Blue Bull	02	03	Jumbo Ex	13	14
Booth	10	11	Jumbo Jr	02	03
C O D.	03	04	Kewanas	03	04
Comb Frac	05	06	Lone Star	09	..
Crackerjk	04	05	New Gd Sim.	01	02
Dia Butte	01	..	Red Hill F.	03	04
Diam Daisy	03	..	S Kendall	01	02
Florence	45	46	Sil Pick	07	08
Goldf Con	17	18	Spearhd Gld.	08	..
Goldf Merg.	03	04	Yel Tiger	..	01
ARIZONA Oatman District					
Argo	06	..	Lucky Boy	..	10
Black Range	05	..	Nellie	..	15
Gold Ore	05	..	Oat N Star	02	03
Gold R Bon.	02	03	Utd West	03	01
Lazy Boy	..	09			
OTHER DISTRICTS					
Como Con	..	49	Rochester	..	20
Mayflower	05	06	Roch Merg	08	10
Nenzel C Pt.	06	07	Round Mt	..	40
Nev Hills	04	05	Simon	2.20	..
N Packard	22	..	Yerington	05	06
Nev Rand	19	..			

MINING SALES.

100 Mexican	53	4000 Mid Con	42
500 Mexican	55	3000 Mid Con	43
700 Mexican	58	3000 Mon Pitts	06
4300 Mexican	60	1500 Rescue E	24
500 Mexican	62	20 Tono Div	7.50
800 S Nevada	20	700 Tono Div	7.62½
1000 Union Con	42	700 Tono Div	7.75
1000 Harmill	18	500 Tono Div	7.90
1000 Hennessy	15	200 Tono Div	7.95
1000 Liberty	06	500 Tono Div	8.00
1000 Liberty	05	300 Tono Div	8.10
13600 Belcher Ex.	26	600 Tono Div	8.15
3000 Belcher	50	400 Tono Div	8.25
6000 Royal	16	200 Tono Div	8.27½
3000 Butte	11	500 Tono Div	8.50
5000 Butte	12	1000 T. Dividend	26
5000 Butte	13	7000 T. Dividend	25
1000 Grant	10	1000 T. Dividend	27
7000 Myra	21	3000 T. Dividend	28
1000 Myra	22	2000 T. Dividend	29
1000 Florence D.	19	1000 T Dividend	31
1000 Florence Di.	28	200 Tono Exten.	2.85
8000 Florence D.	22	2000 T Gold Reef.	37
5000 Florence D.	21	1000 T Gold Reef.	40
1000 Sil King	20	1600 T Hasbrouck	60
3000 Sil King	24	1700 T Hasbrouck	61
4000 Sil King	25	1000 T Hasbrouck	64
1500 Alto	22	5000 T Hasbrouck	70
1000 Alto	23	11000 T Hasbrouck	72
6000 Alto	24	5000 T Hasbrouck	75
3000 Alto	25	700 T Hasbrouck	77
1000 N Div	08	2500 T Hasbrouck	80
2000 N Div	09	2000 T Hasbrouck	78
4000 Ben Hur	18	500 T Hasbrouck	76
3000 Ben Hur	19	100 W End	2.02
5000 Ben Hur	20	2000 W Tonopah	20
1000 Sutherland	22	2000 W Tonopah	24
3000 Sutherland	23	2000 E Div	28
4000 Sutherland	25	1000 E Div	27
1000 Sutherland	26	5000 Rosetta	18
2000 Div Con	23	6000 Rosetta	17
1000 Div Con	24	5000 Rosetta	19
5000 Hi Div	14	8000 Reno	10
3000 Hi Div	16	5000 Silver	29
7500 Div Jr	10	12000 Silver	30
10000 Hi Div	11	1000 Keystone	10
3000 Allied	11	5000 Keystone	11
2000 Allied	16	4000 Keystone	14
500 Revert	45	3000 Belcher	50
2000 Revert	44	1000 Belcher	48
1500 Revert	47	1000 Wonder	12
2000 Revert	56	1000 Div City	15
10000 Grimes	17	5000 Div City	16
5000 Grimes	18	2000 Div City	17
3000 Grimes	19	2000 Western	15
3500 Grimes	20	5000 Western	20
3000 Victory	50	3000 Western	19
500 Victory	48	4000 Chariot	08
500 Brughr D.	7.17½	2000 Chariot	10
500 Brughd D.	1.17½	2000 Chariot	11
2000 Brougher D.	1.25	5000 Gold W	09
300 Brougher D.	1.30	9000 Manhat Con.	05
3500 Brougher D.	1.35	2000 W Caps	16
2000 Brougher D.	1.40	1000 Atlanta	04
6000 Div Exten	45	1000 Crackerjk Ro	04
3000 Div Exten	46	300 Florence	45
1000 Div Exten	47	500 Goldf C M	17
1000 Div. Exten	48	500 Goldf M M	04
1000 Div. Exten	50	3000 Kewans	04
3000 Div. Exten.	57	1000 Lone Star	05
1000 Div Exten	58	1000 Lone Star	09
5500 Gold Zone	85	100 Red H Flor.	03
2000 Gold Zone	81	3000 Spearhd Gld.	07
500 Gold Zone	91	2000 Spearhd Gld.	08
1500 Gold Zone	92	9000 Mayflower	06
500 Gold Zone	95	1000 Round Mt	38
2000 McNamara	98	1000 Simon	2.20
4000 Midway Con.	41		

OIL QUOTATIONS.

Caribou	2.10	..	Palmer Un	05	06
Caremont	..	2.00	do pfd	..	23
Coal Mohwk.	80	..	S W & B	08	..
N Am Oil Co.	1.05	1.10			

UNLISTED SECURITIES

Quotations by Wm. Cavalier & Co.'s Special Wire.

IRRIGATION BONDS.	Bid. Pct.	Ask Pct.
Alpaugh 6s	5.80	..
Alta 5s	5.15	..
Anderson-Cottonwood 6s	5.70	5.40
Carmichael 6s	5.50	5.25
Fair Oaks 6s	5.50	..
Happy Valley 6s	5.90	5.75
Imperial 5s	5.45	5.25
Lindsay-Strathmore 6s	5.50	5.10
Maxwell 6s	5.80	..
Modesto 5s	5.10	..
Modesto 6s	5.30	..
Oakdale 5s	5.35	..
Oakdale 6s	5.55	5.20
Paradise 6s	5.75	..
Princeton 6s	5.50	..
Provident 6s	6.15	5.70
South San Joaquin 5s	5.30	5.10
Terra Bella 6s	5.80	5.50
Turlock 5s	5.10	..
Waterford 6s	5.85	5.50
West Side 6s	5.40	5.20
RECLAMATION BONDS.		
District 756 6s	6.10	..
District 811 6s	5.70	..
Yolo 900 6s	5.85	5.50
District 1000 6s	5.65	5.40
District 1001 6s	5.60	..
District 1600 6s	5.75	..
District 1604 6s	5.70	5.30
District 1606 6s	6.00	..
District 1665 6s	6.00	..
District 2023 6s	5.80	..
CORPORATION BONDS.		
Associated Oil 1st ref 4s	96	..
Bay Counties Power pfd 6s	100	..
Calamba Sugar Co 6s	83	..
Cal Northwestern 6s	95	99
Cal Wine 5s	98½	100
Cal Wine deb 6s	200	..
Crocker Hotel 5¼s	100	..
Eastbay Water Notes	101¼	..
Edison Electric L A 5s	..	98
Holland Land 2nd 6s	..	90
Mt Whitney P and E 6s	93¼	..
Miller & Lux 5s	98	..
Miller & Lux 6s	..	..
Natomas L & M 6s	..	..
Oakland, Antioch & Eastbay 5s	23	..
Omnibus Cable R R 6s	89	..
Pacific L and P ref 5s	..	93½
Palace Hotel 6s	..	100
Ralph Navigation 7s	99¼	..
S Joaquin L & P ser B	..	99
Santa Cruz Cement 6s	..	95
South Cal Cement 6s	..	95
Southern Cal Gas 6s	98½	..
Southern Pacific Coast 5s	92¼	..
Southern Yuba Water 6s	..	102½
Sperry Flour 6s	98¼	..
S V Water Notes 6s	..	100½
S F G & E 4½s call	86	..
S F G & E 4½s non-callable	85	..
S F and N Pacific Ry 5s	100	..
S F and S J Val Ry 5s	100	..
Sutter St Ry 5s	90	..
U R R of S F 4s	34	..
West Sacramento 6s	50	53
Yosemite Valley Ry 5s	..	27½
STOCKS.		
Alameda Sugar	9	..
Bank of Italy	152½	..
Cal Alkali pfd	75	..
Calamba Sugar com	46½	52½
Calamba Sugar pfd	80	..
Cal Cotton Mills	75	80
Cal Cotton Mills pfd	102½	105
Cal State Life Ins	..	15½
Cal Wine com	170½	..
Cal Wine pfd	97½	..
Cen Cal Trust com	25	31
Cypress Lawn	1¾	..
Engels Copper	2.30	..
Ewa Sugar	28	31½
French Amer. Bank of Savings	103½	..
Holland Land	22	25
Honolulu Con Oil	8¼	9¼
Honolulu Plantation	72¼	72½
Italian American Bank	..	152
Mascot Copper	..	½
Matson Navigation Co.	300	360
McBryde Sugar	9	..
Merchants National Bank	71	73
M J and M Con Oil	29c	31c
Midway Gas com	30	..
Midway Gas pfd	72	..
Moorhead Lab	70c	..
Natomas Land and Dred	25c	40c
National Radio	15c	17c
Noble Electric Steel	10c	..
North American Oil	1.27½	..
Ocean Shore Railway	3	..
Orpheum T and R	..	14½
Owl Drug pfd	108	..
Owl Drug com	50	..
Pac Portland Cement	..	60
Palmer Union pfd	25c	..
Palmer Union com	5c	7c
Poulsen Wireless	5⅛	5¼
Riverside Cement	70	85
Santa Cruz Cement	64	..
Seaboard National Bank	117½	..
Sperry Flour com	105	..
Sperry Flour pfd	105	..
Standard Cement	20	21
Standard Oil of Cal	272½	275
S P, S J Valley 5s	..	..
Vulcan Fire Insurance	13¼	..
Wells Fargo Nevada Bank	175	..
Western Meat Co	105	..
Western Pac com	21½	23
Western Pac pfd	56	..
Western States Life	9¼	9⅝

SALES.

1400 M J and M and M	33c
3000 Palmer Union pfd	25c
1000 M J and M and M	32c
1000 M J and M and M	33c
200 N A American Oil	1.25
600 Honolulu Oil	8¼c
2000 Palmer Union pfd	25c
6000 Palmer Union pfd	26c
100 Poulsen Wireless	5⅛c
50 Honolulu Plantation	72c
500 Poulsen Wireless	5¼c
100 Poulsen Wireless	B30 5¼c
700 Engels Copper	S90 2.35
1000 M J and M and M	31c
20 West Pac pfd	56½
10 Cal Wine com	B30 177½
20 Gen Pet rights	6½
5000 United R R ctfs	31
25 Cal Wine com	B30 177¼
2000 Nat Pac Oil	14c

AID FOR INDUSTRY IN SOLUTION OF HEALTH PROBLEM

That the industries of the state are to receive valuable assistance in the solution of important problems, is the assurance given by J. C. Mellush, district director of the division of industrial hygiene and medicine of the United States Department of Labor, in a letter received by Fred Boegle Jr., secretary of the California Manufacturers' Association. Boegle will at once make the matter the subject of a bulletin to be mailed to all members of the association.

The object of the new division, according to Mellush, is to aid industry in the solution of health problems and working conditions. Trained specialists under expert supervision will be in charge of the work. The personnel of the staff includes not only industrial physicians and hygienists, but sanitary, chemical, mechanical, ventilating, illuminating and various other engineers.

One of the principal undertakings of this trained body of specialists will be to prevent duplication. It has been decided to eliminate from consideration all controversial questions, such as wages and hours, and to take up those phases of working conditions susceptible to determination of research studies.

The division is to serve industry by aiding the employer in scientifically studying and solving some of his most vital problems, among which are:

1. High labor turnover—its specific causes and how best to remove them.
2. Absenteeism: The real causes and how to prevent them.
3. Sickness: Its frequency and severity and how to prevent it.
4. Accidents: Their causes, frequency and severity, and how to decrease them.
5. Fatigue: Its various causes and the best means of decreasing it.
6. All the numerous influences and conditions that affect unfavorably the skill, loyalty and general morale of employees.

It is pointed out that dust, fumes, poisonous work materials, bad air, bad lighting, dirt and inadequate sanitary provision result in sick workers and poor production.

Various other matters that affect industries will be given careful attention by the division of industrial hygiene and medicine, and business men realize the great importance of the work.

Local manufacturers will avail themselves of the opportunities that the division affords.

Bank Clearings

Oakland's bank clearing for today were $1,317,689.41.

SAN FRANCISCO, May 24.—The bank clearings for today were $19,690,469.06; for the week ending today, $142,979,643.03.

Bank Reserves far Above Legal Needs

NEW YORK, May 24—The actual condition of clearing house banks and trust companies fo the week shows that they hold $54,157,580 reserves in excess of legal requirements. This is an increase of $1,439,760 from last week.

Clearings of Banks in State Increased

Bank clearings as reported to the California Development Board by the several clearing-house cities for the week ending May 22, 1919, showing the amount of increase or decrease from the amount reported the corresponding week, 1918, are as follows:

		Increase.
San Francisco	$147,689,202	$19,778,279
Los Angeles	42,101,000	14,105,000
Oakland	9,297,685	3,665,963
Sacramento	4,385,192	1,200,078
San Diego	1,993,319	19,017
Fresno	2,604,341	608,522
Stockton	1,911,744	103,180
San Jose	5,683,532	4,788,215
Pasadena	1,351,077	429,196
Bakersfield	892,193	204,011
Long Beach	1,410,417	450,533
Berkeley	2,713,459	....

COFFEE MARKET

NEW YORK, May 24.—Spot 7s, 19¾c; Santos, 24½c.

STEEL COMMON GOES UP TO NEW MARK FOR YEAR

NEW YORK, May 24.—Contrary to expectations steels and coppers were not the outstanding features of today's short but active stock market session, though opening at irregular gains. Motors and their specialties soon became dominant, advancing 2 to 6 points.

Several of the high grade rails, also equipments and tobaccos, rose 1 to 3 points, but shippings were hesitant and oils declined moderately.

Steel common was heavily traded in and rose to a new high record for the year of 107¼. The other steel industrials were alos strong, Baldwin advancing 1 point to 101⅛.

Pittsburg Coal was active and strong, selling up 1¾ to 60⅞. The marine issues were featureless, the common opening at 47⅞ and then dropping to 47¼. Atchison was in persistent demand, rising 1⅝ to 99½. The oils were generally heavy, Royal Dutch New York falling over 1 point to 115¾, while Mexican Petroleum yielded ⅝ to 180½. Pan American Petroleum rose 1 point to 95¾.

The closing was strong. Sales approximated 800,000 shares. Liberty bonds eased slightly, but the general bond list was firm.

LIBERTY BOND PRICES.

NEW YORK, May 24.—Liberty bond prices today were: 3½s, 99.48; first 4s, unquoted; second 4s, 94.70; first 4¼s, 95.70; second 4¼s, 95; third 4¼s, 95.70; fourth 4¼s, 95.12.

New York Stock Exchange

The following quotations of prices of stocks on the New York Stock Exchange are from E. F. Hutton & Co.'s private wire, members of the New York Stock Exchange, with offices in the St. Mark hotel, Twelfth and Franklin streets:

Agricultural Chemical	111	..	110¼
Atlantic Coast Line	..	..	104½
Allis-Chalmers	43⅝	41¾	42⅛
do pfd	..	..	93⅛
American Can Co	56¾	55¼	56
Amer Car and Fdy	102¾	102	102
do pfd	..	..	116½
Amer Beet Sugar	81	80¼	80½
Alloy Steel	55	53½	53⅝
American Sumatra	107½	107	107½
American Linseed	64	63¼	63⅞
do pfd	..	..	95
Amer Cotton Oil	56⅝	56¼	56
Associated Oil	..	..	90
American Hide & Leather	33⅞	..	33⅞
do pfd	122	120¾	121½
American Locomotive	83	81⅞	82⅞
do pfd	..	..	107
American Steel Fdy	37½	36¾	36⅞
American Smelter	79½	79⅛	79⅜
do pfd	..	..	107
American Sugar	..	..	131¾
American W P pfd	..	..	43¾
Atlantic Gulf	..	..	163½
American Tobacco	..	..	210½
Anaconda	69½	68⅝	69
Atchison	100	98½	99⅜
Amer Tel and Tel	106¼	106	106
Butte and Superior	24⅝	24⅜	24⅜
Baldwin	101¼	100¼	100⅝
Baltimore & Ohio	54¾	54¼	54½
Beth Steel B	79	78¼	78¾
B R T	26½	26⅛	26¼
California Packing	..	..	65¾
Crucible	77	76	76
do pfd	..	..	98
Continental Can	87½	86¼	87
California Petroleum	..	..	31⅝
do pfd	..	..	79½
Canadian Pacific	167	166¼	167
C and O	68	67½	67¾
Central Leather	93	91⅞	92⅞
do pfd	..	..	111
Chino	38⅞	38⅝	38⅞
C G W pfd	..	..	28½
Chandler	187¾	179	186
C & N W	104	101¼	103
Colo F and I	..	..	47½
Chile Copper	24¼	23⅞	24½
Colorado Southern	..	..	29
Columbia Gas	54⅞	53¾	53¾
Consolidated Gas	..	..	101½
Corn Products	63½	63	63
do pfd	..	..	107
Cuba Cane	35⅞	35⅝	35⅝
do pfd	81⅞	81¼	81
Dome	..	..	14¾
Delaware and Hudson	..	..	113
D & R G	..	..	7½
Pressed Steel Car	80½	79¾	80⅞
Royal Dutch Oil	116⅝	115	115
Ray Consolidated	21¾	21½	21¾
Railway Steel Spg	90¼	89½	89¾
Reading	88⅞	88⅞	88¾
Republic I and S	89	88	88
do pfd	..	..	107½
Rock Island	30¼	29¾	30
do 6s	71	70½	70½
do 7s	82	81⅞	82¼
Sears Roebuck	..	..	206
Seaboard	..	..	10
Sloss Sheffield	65½	61⅝	64
St L and S F	..	..	22¾
Southern Pacific	109⅝	109¼	109⅜
U S Steel	107½	106½	107¼
do pfd	..	..	115¼

Local Produce

Lemons jumped 25 cents a box today, the best quality selling for $5 a box. The minimum price of strawberries advanced $1 a chest, prices ranging from $11 to $13 a chest. Gooseberries dropped 1 cent a pound and bulk cherries are quoted 2 cents a pound below the price of yesterday.

Alexander peaches, the first of the season, reached the market this morning and are quoted at $2.15 a box for the best quality.

Southern field cucumbers have made their appearance and are selling for $2.15 a box. For the last few months the market has had to depend upon hothouses for cucumbers and prices have been high.

With the exception of staggy roosters, which declined 3 cents a pound, poultry prices remain the same as those of yesterday, when the prices of hens and broilers stiffened.

FRUITS.

Citrus fruit—Oranges, Sunkist navels, $5.50@6 a box, according to size; Valencias, $3.75@5.25 a box.

Lemons—Sunkist, $4.75@5; others, $3.75@4.25, according to quality.

Lemonettes—$2.50@3, according to quality.

Grapefruit—Sunkist, $4@4.50; choice, $3@3.75 a box.

Apples—Yellow, Newtown Pippins, 3½@4-tier, $3.75@4; 4½-tier, $3.25@3.50 a box.

Cherries—Courtland, $1.50@1.75 a box; 10@15c a lb.

Peaches—Alexander, $2.75@3 a box.

Fresh figs—Imperial, $3.25 a box.

Tropical fruits—Central American and Honolulu bananas, 7½@8c per lb; red bananas, 9c per lb; cocoanuts, nominal; pineapples, nominal.

BERRIES.

Strawberries—Local, $11@13 a chest.

Gooseberries—Local, 10@11c a lb.

VEGETABLES.

River potatoes—Nevadas, $2.50@2.75; Nevada cold storage, $3.25@3.50 per cwt; new potatoes, white, 5@6½c a lb; Garnet Chilis, 4½@5½c a lb.

Onions—Rivers, $1.50@5 per cwt; Oregon, $4.50@5 per cwt; Texas Bermuda, white, $3.65@4 a crate; yellow, $3.50@3.75 a crate; Imperial Bermuda, $3.75; Crystal Wax, $3.50@4 a crate.

Garlic—Local, 85c@$1 a lb; Texas, 40@45c a lb; new garlic, 20@25c a lb.

Cucumbers—Santa Cruz hothouse, $4.25 per box. Southern field, $2.15 a box.

Tomatoes—Mexican, $1.25@4.50 a box; Imperial, $3.75@4 a box.

Celery—Local, 40c a dozen bunches.

Asparagus—San Leandro, 6½c a lb; Sacramento valley, patch run, 5@7c; graded, 7@8c a lb; Bay Farm Island, 7½c a lb.

Rhubarb—San Leandro, $1.25@1.75 a box.

Lettuce—San Jose, $1@1.25 a crate; San Juan, $1.25@1.50 a crate; local, 75c@$1 a crate; 25@30c a dozen.

Spinach—$1.50@1.75 a crate; 6@7c a lb.

Artichokes—$1@1.25 a box; 20@85c a dozen.

Squash—Summer, $1@1.25 a crate; Italian, $1.40@1.50 a lug.

Eggplant—Southern, 25c a lb.

Okra—35c a lb.

Dried beans—Pinks, 5@5½c; large whites, 6@8½c.

Cabbage—$1@1.20 a dozen; 2½@4c a lb.

Cauliflower—$1@1.25 a dozen.

Carrots—$5@5.50 a sack; 40@45c a dozen; 5@6c a lb.

Turnips—$2.25@2.50 a sack; 30@40c a dozen.

Beets—$2@2.25 a sack.

Radishes—15c a dozen.

Bell peppers—Southern, 40c a lb; chili, 25c a lb; Florida Bell peppers, 65@75c a lb.

Beans—String, Wax, 15@18c a lb; green, 15@18c a lb.

Green peas—Bay, 5½@7½c a lb.

Green onions—San Leandro, 30@40c a dozen; $2@2.25 a box.

Green corn—Imperial, 75c a dozen.

POULTRY.

Live hens—Light, 38@40c a lb; heavy, 38@40c; broilers, 1¼ lbs and less, 36@37c; broilers, 1½ and 1¾ lbs, 40@42c; medium fryers, 12@45c; young roosters, over 3 lbs, 45@50c; staggy roosters, 28@30c; old roosters, 23@25c.

Ducks—(White), fat, 35@38c; geese, fat, 35@38c; live turkeys, No. 1, young, 38c.

GAME.

Belgian hares—15@16c a lb.

BUTTER-EGGS CHEESE

Prices quoted below are selling prices from the jobber to the retailer, established daily for butter, eggs and cheese, by the San Francisco Wholesale Dairy Produce Exchange:

Butter—Per lb:

Grades—	May 22	May 23	May 24
Solid cubes	63½c	63½c	61½c
Firsts	..	..	..

Eggs, per dozen:

Grades—	May 22	May 23	May 24
Fresh grades	51c	53c	51c
Firsts	50½c	50½c	62½c
Extra firsts	..	..	..
Fresh extra pullets	51½c	51c	48½c

Cheese—New California flats, per lb, old style, 31½c; do, firsts, 30c; do, Young Americans, fancy, 31c; new Oregon Triplets, fancy, 38c; Oregon Young Americas, 28c.

The Waterfront

Captain L. A. Scott of Mobile has purchased another Pacific coast vessel. The schooner Virginia was taken over by him from the Pacific Freighters Company. She was built at Alameda 17 years ago and is 585 tons register, with a lumber-carrying capacity of 750,000 feet. The Virginia arrived here from Australia on May 12 with 600 tons of copra, under command of Captain Charles Melberg, who is to continue to be master of the craft on this voyage. She will load lumber at Fort Bragg for Australia. The Artadi Peruvian Navigation Company has taken over the schooner Corona, which has been in port since August 11 of last year. She came from Callao with a cargo of nitrate and was laid up after unloading. The craft was built at Port Blakeley, Wash., 26 years ago, and is 394 tons register. Although owned by G. Artadi & Co., who purchased her several months ago, she is still flying the American flag.

The steam schooner Santa Monica, which left this port for Willapa Harbor on May 17, put into that port May 22 with a broken tail shaft. She is loading a cargo of 850,000 feet of lumber for Oakland, and will be towed to this port by another steam schooner, also loaded with lumber. A new shaft will be installed here.

In tow of the steam schooner Saginaw, the barge Charles Nelson arrived in Oakland Harbor early this morning from Puget Sound. She has 850,000 feet of lumber for the Sunset Lumber Company. The Nelson was formerly a passenger and freight steamer, and at one time on the Nome route. Later she ran between Puget Sound and Oakland in the lumber trade, but caught afire, and was so badly damaged that her owners converted her into a barge.

The United States revenue cutter Bear sailed from Puget Sound today for her season's work in Alaskan waters. She patrols as far north as Point Barrow, in the Arctic ocean. Similar voyages have been made by her for the last thirty years.

More of the fleet of Oakland salmon craft have arrived at their destinations, according to advices received here today. They are the ship Bohemia, ship Llewellyn J. Morse, bark Star of Iceland, bark Star of India, bark Star of Peru and the bark Star of England. All arrived safe at Bristol bay, having made good passages.

The steamer San Pedro finally arrived at Manila after her third attempt to leave the Pacific coast. She is to be used as an inter-island passenger and freight craft. She was remodeled at Oakland and loaded with case coal oil at Point Richmond.

The Japanese steamer Hoyeisan Maru has been reported as arriving at Shimonoseki badly damaged about her bow. The damage was caused by the vessel running aground bow on near Japan. She sailed from this coast on April 22 for the Orient with a large cargo of freight, but carried no passengers.

Change of masters registered at U. S. Custom House: Captain C. F. Cline, schooner Carrier Dove; Captain Charles Melberg, schooner Virginia; Captain E. G. Baughman, steamer Humboldt; Captain Andrew Woldsund, steamer Los Angeles.

ARRIVALS AND DEPARTURES

TO ARRIVE

SATURDAY, MAY 24.

From Kobe—Stmr Shinyo Maru.

From New York—Stmr Kentucky.

From Portland and Astoria—Stmr Willamette.

SUNDAY, MAY 25.

From Eureka—Stmr. Vanguard.

MONDAY, MAY 26.

From Los Angeles—Stmr Multnomah.

From Sydney—Stmr Ventura.

From Seattle—Stmr President.

From Portland and Astoria—Stmr Rose City.

From Los Angeles—Stmr Humboldt.

From Los Angeles—Stmr Spokane.

From San Diego and Los Angeles—Stmr Queen.

TUESDAY, MAY 27.

From Singapore—Stmr. Buyo Maru.

WEDNESDAY, MAY 28.

From Taku—Stmr. Acme.

From San Diego and Los Angeles—Stmr. Admiral Dewey.

From Taku—Stmr. Acme.

From San Diego and Los Angeles—Stmr. Admiral Dewey.

THURSDAY, MAY 29.

For Mazatlan—Stmr. Centralia, Capt. W. Wight, at — p. m., from Greenwich st wharf 2.

TO SAIL.

SATURDAY, MAY 24.

For Seattle and Tacoma—Stmr Governor, Capt. H. C. Thomas, at 1 p. m., from Howard-street wharf.

For Gray's harbor—Stmr Chehalis, Captain H. Hansen, at 4 p. m., from Broadway wharf.

For Coos bay—Stmr Yellowstone, Capt. N. E. Carlsen, at 5 p. m., from Steuart-street wharf.

For Eureka and Arcata—Stmr North Fork, Capt. N. Holman, at 3 p. m., from Folsom-street wharf 2.

For Los Angeles—Stmr Admiral Dewey, Capt. H. C. Halvorsen, at 12 m., from Howard-street wharf.

For Los Angeles—Stmr Willamette, Capt. D Lase, at 10 a. m., from Powell-street wharf.

For Seattle—Stmr. Wilmington, Capt. J. P. Hansen, 12 m. Folsom st. wharf.

For Santa Cruz—Stmr Homer, Capt. M. A. Sohst, at 4 p. m., from Howard-street wharf.

MONDAY, MAY 26.

For Astoria and Portland—Stmr Multnomah, Capt. J. Johnson, at 10 a. m., from Powell-street wharf.

For Los Angeles—Stmr Spokane, Capt. C. Borg, at 10 a. m., from Howard-street wharf.

For Coos bay—Stmr. Yellowstone, Capt. N. E. Carlson, at 5 p. m. from Steuart st. wharf.

For Seattle—Stmr. Fred Baxter, Capt. A. A. Hansen, at 3 p. m., from Filbert st. wharf.

For Shelter Cove—Stmr. Stockton City, Capt. A. M. Paulsen, at 5 p. m., from Greenwich st. wharf 1.

TUESDAY, MAY 27.

For Hongkong—Stmr. China, Capt. A. A. Dunning, at 1 p. m., from Sansome st. wharf.

For Balboa—Stm. San Juan, Capt. F. J. Pierce, at 1 p. m., from Second st. wharf.

For Honolulu—Stmr. Lurline, Capt. C. Petersen, at 4 p. m., from Main st. wharf.

For Seattle and Tacoma—Stmr. Queen, Capt. Geo. H. Zeh, at 1 p. m., from Howard st. wharf.

For Eureka—Stmr. Washington, Capt. J. G. Ahlin, at 5 p. m., from Filbert st. wharf.

For Los Angeles—Stmr. President, Capt. N. E. Cousins, at 12 m from Howard t. wharf.

WEDNESDAY, MAY 28.

For Seattle—Stmr. Fred Baxter, Capt. A. Hansen, at 3 p. m., from Filbert st. wharf.

For Astoria and Portland—Stmr. Rose City Capt. T. J. Macgenn, at 11 a. m., from Townsend st. wharf.

For Portland—Stmr. Willamette, Capt. H. Lass, at 6 p. m., from Filbert st. wharf.

For Coos Bay and North Bend—Stmr G. C. Lindauer, Capt. H. Detlefson, at 3 p. m., from Filbert st. wharf.

For Los Angeles—Stmr. Humboldt, Capt. E. G. Baughman, at 10:30 from Folsom st. wharf.

THURSDAY, MAY 29.

For Mazatlan—Stmr. Centralia, Capt. W Wight, at — p. m. from Greenwich st. wharf 2.

ARRIVED

THURSDAY, MAY 22.

Stmr. Homer, Sohst 1½ hours from Santa Barbara and way ports; 11:25 p. m.; mdse. to Pac. S. S. Co.

FRIDAY, MAY 23.

Stmr. Admiral Dewey, Halvorsen, 67 hours from Seattle; 6:1 a. m.; pass. and mdse. to Pac. S. S. Co.

Stmr. J. A. Moffett, Sorley, 3 days from Seattle; 7 a. m.; ballast to Standard Oil Co. up river direct.

Stmr. Lakme, Olson, 27 hours from Eureka; 9:30 a. m.; lumber to Caspar Lumber Co., up river direct.

Stmr. Helen P. Drew, Baach, 13 hours from Greenwood; 8:50 a. m.; 300 m lumber to Union Lumber Co.

Stmr. Kineo, Ulsted, from trial trip outside heads; 9 a. m.

Stmr. Arctic, Linder, 16 hours from Mendocino; 0:35 a. m.; 307 m lumber to Union Lumber Co.

Stmr. Hartwood, Larsen, 66 hours from Aberdeen; 11:20 a. m.; bound south, put in for fuel.

Stmr. Governor, Thomas, 25½ hours from San Pedro; 12:10 p. m.; pass. and mdse. to Pac. S. S. Co.

Stmr. Chipshung from trial trip; 1 p. m.

Stmr. Coquille River, Bostrom, 20 hours from Fort Bragg; 1:35 p. m.; 347 m lumber, 20 tons mdse. to Union Lumber Co.

SAILED

THURSDAY, MAY 22.

Stmr. Centralia, Wight, for Mazatlan and way ports; 11:05 p. m.

FRIDAY, MAY 23.

Stmr. Whittier, Hallquist, for Port San Luis; 12:45 a. m.

Stmr. Rainier, Stangeland, for Seattle; 5:05 a. m.

Br. stmr. Oanfa, Woodgen, for Shanghai; 7:35 a. m.

Schr. Repeat, Dahlgren, for Noumea; 8:15 a. m.

Stmr. Klamath, Jamieson, for Seattle; 8:30 a. m.

Sun, Moon, Tide

United States Coast Geodetic Survey—Table shows time and heights of high and low water at Fort Point, entrance to San Francisco Bay. For city front (Mission street pier) add 25 minutes. For Oakland add 20 minutes. Standard time.

Saturday, May 24.

Sun rose ....4:52 | Sun sets 7:21

Moon rises ....1:12 a. m.

New moon ....May 29, at 5:01 p. m.

First quarter ....June 5, at 4:12 p. m.

May 24 to May 31.

TIME AND HEIGHT OF HIGH AND LOW WATER

	TIME	HT.	TIME	HT.	TIME	HT.	TIME	HT.
24.	0:49	1.5	6:43	3.7	12:16	1.0	7:17	5.4
25	1:47	0.7	8:03	3.9	1:17	1.4	7:56	5.8
26	2:43	0.0	9:14	4.1	2:03	1.8	8:35	6.2
27	3:35	-0.7	10:19	4.3	3:02	2.1	9:18	6.4
28	4:27	-1.3	11:18	4.5	3:54	2.4	10:03	6.6
29.	5:18	-1.6	12:15	4.6	4:48	2.6	10:50	6.5
30	6:08	-1.6	1:10	4.8	5:42	2.8	11:40	6.4
31	6:59	-1.5	2:04	4.8	6:40	2.9	.....	...

Note—In the above tabulation of the tides the daily tides are given in the order of their occurrence, commencing with the early morning tide in the left-hand column and the succeeding tides as they occur. On some days but three tides occur, the fourth occurring the following morning. Light-face type indicates a. m. tides. Heavy-faced type indicates p. m. tides.

Big Jump is Made by Bank Clearings

Local bank clearings showed a big jump during the last week, an increase of $3,665,963.24 for the week ending May 22 over the corresponding week of last year. The figures, as compiled by the Chamber of Commerce, are:

For the week ending May 22, 1919, $9,297,685.02; for the corresponding week in 1918, $5,631,722.78; increase, $3,665,963.24.

For the week ending May 15, 1919, $9,130,034.72; for the corresponding week in 1918, $6,960,760.35.

BIRTHS

CHAPMAN—In this city May 18, 1919, to the wife of Harry P. Chapman, a son.

MUNIZ—In this city May 13, 1919, to the wife of Geo. J. Muniz, a son.

MISHIMA—In this city May 21, 1919, to the wife of Sojiro Mishima, a son.

ANDERLINI—In this city May 20, to the wife of Louis J. Anderlini, a son.

LENCIONI—In this city May 1, to the wife of Robert Lencioni, a son.

RATCHFORD—In this city May 18, 1919, to the wife of Isaac N. Ratchford, a daughter.

ROBERTS—In this city May 20, 1919, to the wife of Henry L. Roberts, a daughter.

MARSETTI—In this city May 16, 1919, to the wife of Jos. Marsetti, a son.

EISENHART—In this city May 12, 1919, to the wife of Edw. P. Eisenhart, a son.

GRAFF—In this city May 21, 1919, to the wife of Leo C. Graff, a son.

HUNT—In this city May 22, 1919, to the wife of Ellsworth Hunt, a daughter.

JEWETT—In this city May 20, 1919, to the wife of Harold W. Jewett, a daughter.

STEVENS—In this city May 21, 1919, to the wife of Jerome Eugene Stevens, a son.

WOLBOLD—In this city May 21, 1919, to the wife of John H. Wolbold, a daughter.

TAZER—In this city May 17, 1919, to the wife of Anthony Tazer, a daughter.

MILLER—In this city May 17, 1919, to the wife of John W. Miller, a daughter.

FEIGENBERG—In this city May 17, 1919, to the wife of Ernest L. Feigenberg, a son.

SAVIL—In this city May 14, 1919, to the wife of Matteo Savil, a daughter.

CAMPO—In this city May 20, 1919, to the wife of Dominick Campo, a son.

BROWN—In this city May 20, 1919, to the wife of Sydney A. Brown, a daughter.

MARRIAGE LICENSES

	Age.
Denzel C. Haynes, New York	28
Selma J. Bell, San Francisco	32
Hans J. V. Hansen, Oakland	25
Rosie Monk, Berkeley	21
Nelson Brazeau, Oakland	24
Lois E. Mills, Oakland	19
Kenneth R. Unger, Oakland	21
Lois Whittlesey, Oakland	19
Claud E. Alvaraz, Oakland	23
Millie M. Dawson, Louisville	19
Harry G. Carmichall, Marysville	26
Eda M. Lawson, Oakland	20
Erwin C. Easton, Oakland	24
Leona G. Covington, Oakland	21
Orville See, Berkeley	24
Idaho Stage, Berkeley	16
Edward W. Bacigalupi, San Jose	24
Anita Mulligan, Berkeley	21
Joseph F. Silva, Berkeley	26
Eva Neves, Berkeley	20
Henry Hugel, San Francisco	34
Avebline Forbing, San Francisco	39
George R. Butzbach, Oakland	26
Hulda C. Tiedmann, Oakland	23
Julian Batol, Oakland	34
Luciana Ortise, Oakland	21
Robert Walters, Oakland	21
Ruth Crowder, Oakland	18

LEGAL NOTICES

No. 23529. Dept. 4.

NOTICE TO CREDITORS.

Notice is hereby given by the undersigned administrator of the estate of Teresa Cermelli, also known as Teresa Cerrina, also known as Teresa Arroblo, deceased, to all persons having claims against the said deceased to, within four months after the first publication of this notice, either file them, with the necessary vouchers, in the office of the Clerk of the Superior Court of the State of California in and for the County of Alameda or exhibit them, with the necessary vouchers, to John A. Hill, Public Administrator, at room 603 Syndicate building, 1440 Broadway, Oakland, California, which place the undersigned selects as the place of business in all matters connected with said estate.

JOHN A. HILL,
Administrator of the estate of Teresa Cermelli, also known as Teresa Cerrina, also known as Teresa Arroblo, deceased.

Dated at Oakland, California, May 2, 1919.

DUNN, WHITE & AIKEN, Syndicate Building, Oakland, California, Attorneys for Administrator.

First publication May 3, 1919.

NOTICE OF NON-RESPONSIBILITY.

I, the undersigned, will take possession of the grocery business of A. Vanderbilt, located at 1930 Thirteenth avenue, Oakland, California, and [illegible] way responsible for any debts or obligations contracted thereon by present owners. All outstanding bills must be presented on or before May 30, 1919.

(Signed) H. A. KINNICUTT.

MESSAGE OF PRESIDENT AID TO MARKETS

NEW YORK, May 24.—The president's message to Congress, which contained many recommendations highly acceptable to financial interests; the April foreign trade statement exceeding all previous records; distinct signs of industrial improvement and easier money, were the chief propelling forces of this week's less active but generally strong securities market.

Among the other hopeful and substantial developments was a pronounced increase from investment sources, this inquiry concentrating in hands of the miner or reorganized railroads, but also embracing Liberty bonds and foreign war flotations.

The market for foreign exchange was in a state of absolute collapse, especially as affecting rates to France and Italy, but sterling rates were also subject to extraordinary fluctuations.

In no responsible quarter was there a disposition to associate this condition with the course of events at the peace conference, but rather to further strain on the economic situation prevailing in the countries of the entente allies.

Betterment in iron and steel was accompanied by a general forward movement in textiles and leathers, stronger conditions prevailing in the wholesale markets for commodities. Coppers were the only shares to lag, but trade authorities reported steady absorption of surplus supplies.

Eastern Produce

NEW YORK, May 24.—Butter, unsettled. Creamery, higher than extras, 57½@58c; extras, 57c; firsts, 52½@56½c.

Eggs, unsettled; unsteady.

Cheese, steady, unchanged.

CHICAGO, May 24.—Butter, lower; creamery, 51@46½c.

Eggs, lower; receipts, 38,346 cases; firsts, 42@42½c; ordinary firsts, 41@42c; at mark, cases included, 41@42c; storage packed firsts, 43@43½c; extras, 44@44¼c.

DEATHS

BRECHT—In this city, May 24, 1919, Hazel C. Miller Brecht, dearly beloved wife of Frederick J. Brecht, loving mother of Audrey H. Brecht, daughter of Mr. and Mrs. G. L. Carter, a native of Portland, Ore., aged 22 years and 5 months.

Friends and acquaintances are respectfully invited to attend the funeral services, Monday, May 26, 1919, at 2 o'clock p. m., from her late residence, 611 43rd street, Oakland.

PANKE—In this city, May 22, 1919, William D. Panke, dearly beloved husband of Mrs. Bessie Panke, loving son of Mrs. Fredericks and the late August Panke, brother of Mrs. Anna Schroeder, Mrs. Minnie Kletze, Mrs. Augusta Schave, Mrs. Amelia Kohn and Herman Luck, a native of Germany, aged 34 years, 4 months and 7 days. A member of Fruitvale Camp, No. 431, W. O. W., and Carmen's Union, Division No. 192.

Friends and acquaintances are respectfully invited to attend the funeral Monday, May 26, at 2 o'clock p. m., from the Fruitvale chapel of C. N. Cooper, 2317 E. 14th street. Interment, Mt. View cemetery. Services under the auspices of Fruitvale Lodge, No. 431, Woodmen of the World.

ROGERS—In this city, May 22, 1919, George P. Rogers, of Reno, Nev., a native of Pennsylvania, aged 55 years. A member of Goldfield Lodge, No. 601, L. O. O. M. (Nevada papers please copy.)

Friends are invited to attend the funeral services Saturday, May 24, 1919, at 3 o'clock p. m., at "The Homelike Place" of the Truman Undertaking Company, Telegraph avenue at 30th street. Interment, Mt. View cemetery.

SENTER—In Alameda, May 24, 1919, Frances Elizabeth Senter, beloved wife of Edward T. Senter, loving mother of James E. and Frances Lorraine Senter, daughter of Mary and the late Nicolas Sellner, a native of Michigan, aged 25 years, 0 months and 24 days.

Friends and acquaintances are respectfully invited to attend the funeral services, Monday, May 26, at 10 o'clock a. m., from the residence parlors of the Fowler Undertaking Company, 2244 Santa Clara avenue, Alameda. Interment private.

THOMPSON—In Santa Rosa, May 13, 1919, De Witt C. Thompson, beloved father of Marion Thompson, a native of Massachusetts, aged 52 years, 8 months and 17 days.

WELLS—In this city, May 22, 1919, Margaret M. Wells, beloved wife of the late Philip Wells and loving mother of Mrs. Myrtle Sutton, Mrs. Eva Tarwater, Jasper H. "Ernest," Samuel and Miss Lillian Wells, a native of Illinois, aged 68 years.

Friends and acquaintances are respectfully invited to attend the funeral Sunday, May 25, 1919, at 1:30 p. m., from her late residence, 5672 Oak Grove avenue, Oakland, where services will be held, thence by auto to Martinez. Interment, Alhambra cemetery, Martinez, Cal.

CARD OF THANKS.

We wish to thank our many friends who so kindly remembered us with loving sympathy and beautiful floral offerings in the bereavement of our beloved mother.

MRS. T. MANNING.
FRANK LOTTMAN.

SAN FRANCISCO DEATHS.

Anderson, Anna E.
Bradley, Denis—46
Barton, James A
Claverie, Frank—34
Coleman, Charles—72
Devecchi, Andrew—53
Duedon, Patrick F.
Graham, Richard H.
Green, Jessie—65
Gerdes, Sarah—80
Griffo, Hector—22
Hauser, Gladys G.—inf.
Higginson, Thos. F.—37
Hamilton, James W.
King, Martin M.
Maguire, Margaret F.—2
McNulty, Daniel A.—
Merchant, Annie G.—97
Neece, George W.
Olsen, Gustave S.—73
Sardi, John B.—69
Stevens, Clyde A.—33

LEGAL NOTICES

NOTICE TO THE PUBLIC.

Notice is hereby given to the public that on and after this 23rd day of May, 1919, I shall not be responsible for any debts contracted for by my wife, Agnes Cunha.

JOHN V. CUNHA.

Oakland Tribune

Combined Telegraphic News Service of all papers. Full Associated Press, United Press, International News and Pacific News Service.

NAYLOR OUT OF ADVISORY SCHOOL BODY

TRIBUNE BUREAU
2011 SHATTUCK AVE.
BERKELEY, May 26.—Following a "misunderstanding" between the board of education and members of the advisory board named to assist in the administration of recently voted school bonds, Frank L. Naylor, president of the First National Bank, has tendered his resignation as a member of the advisory committee.

Naylor was a principal figure in recently aired differences between the school board and advisory committee, during which the county board of supervisors was authorized by the bank official to sell $1,000,000 in school bonds. Action taken by Naylor was later rescinded by the county board at the request of the school officials, who sought but $900,000 for school purposes at the present time.

That the "differences" were due entirely to a misunderstanding was the explanation given by Dr. Roy I. Woolsey, president of the board of education, who took upon the heads of the school officials full responsibility for the entire tangle.

Ill health, Naylor declares, is the cause of his resignation at the present time, the bank head denying that the complications in the bond procedure caused him to leave the advisory committee. Naylor is leaving today on a vacation trip for his health, on which he will be gone for some time.

E. C. Bradley, brother-in-law of Secretary of the Interior Franklin K. Lane and former official of the government at Washington, D. C., is scheduled to take Naylor's place. Naylor's resignation will be acted upon at the next meeting of the board of education when Bradley will doubtless be appointed to his place.

Little Girl Is Hit by Runaway Auto

Martha Mullen, six years old, daughter of Policeman J. T. Mullen, is suffering from severe cuts and lacerations as the result of an automobile accident in East Oakland last evening. A machine belonging to Mrs. Harry Christensen, 1650 Twenty-first avenue, ran down the hill without a driver, striking the little girl, who was playing in its path, shattering a fence, uprooting a garden and finally running into a house.

Benjamin Messman, 2774 East Fourteenth street, was seriously injured last night when he was run down by a Southern Pacific suburban train at Twenty-ninth avenue and East Seventh street. He is in no immediate danger, according to attendants at the Emergency hospital.

Juarez Council to Stop Open Gambling

JUAREZ, Mex., May 24.—A resolution introduced in the city council calls for the immediate abolition of open gambling in Juarez, places a strict limit on the number of saloons and provides for the removal of the "red light" district to a point outside the city limits. A majority of the aldermen announced themselves in favor of the resolution, and its formal adoption at the next council meeting is considered certain. Juarez is the only city in Chihuahua which permits open gambling.

U. C. Expert Quits Paris Meeting

Prof. E. T. Williams to Return

Professor Edward Thomas Williams is on his way back to the University of California to give courses there in the summer session. He has quit the group of advisory men whom the government has had at Paris assisting in the preparation of the peace treaty. That, dissatisfied with the results of the peace conference, he has resigned his post, the state department at Washington officially denied today.

Mrs. Williams, at Berkeley, told of receiving letters from her husband that he was coming home. Asked if he had phrased in previous letters any criticism of the peace conference or its achievements, Mrs. Williams stated that there was nothing of this kind in the letters which she wished to make public.

At the university it was stated that Professor Williams had expected to be home in the late spring when he left for Paris at the call of the government. On this understanding Dean Walter Morris Hart of the summer session had proceeded to assign to him classes in the summer school, which opens next month.

Various reports have been published abroad and in the eastern United States that certain attaches of the American peace mission in Paris had resigned. These were construed to indicate dissatisfaction in the mission with the peace treaty.

Today the state department made its first denial of these rumors at Washington. It was denied that Professor Williams had resigned as adviser on Far Eastern affairs. The department stated that he had only been loaned by the University of California with the understanding that he would be kept but until April.

Professor Williams came to the University of California at the beginning of the 1918-1919 term, resigning as chief of the division of Far Eastern affairs of the state department to do so. He was made head of the department of Oriental languages, assuming the Agassiz professorship long occupied by John Fryer. He had had an extensive acquaintanceship with the Orient as a missionary interpreter to the consulate general at Shanghai, official translator to the Chinese government, Chinese secretary of the American legation at Peking and, finally, in the Far Eastern division.

Professor Williams left Berkeley December 7 for Washington, having been borrowed back by the state department for service on President Wilson's advisory committee. He was the only western man included in this committee.

SUES FOR $15,000 AND GETS $15,500

PORTLAND, Ore., May 24.—Robert Cole, in his alienation of affections suit against M. A. Johnson, Mrs. Alice Blackwell and Ray Williamson, asked for $15,000. The jury today gave him $15,500, the extra $500 being for costs. The jury debated forty minutes.

The defendants were accused of kidnaping Mrs. Cole, niece of Mrs. Blackwell, and spiriting her away from her honeymoon home in an auto. Later she refused to return to her husband. It is said she was at one time engaged to Johnson.

Mrs. Cole testified that she married Cole under fear of his taking her life and that she never loved him. Cole's witnesses attempted to disprove this by telling of the happiness of the pair after their wedding. Six months ago Mrs. Cole sued for divorce but the court dismissed the case.

The pair were married March 7, last year. She was Miss Louise Williamson of Portland. Cole was superintendent of the local power company.

HARD LUCK TALE NETS $175 FOR 50-CENT RING

The same old confidence game that has been worked for years found a new victim yesterday, when a man went into the Optimo grill and told a hard-luck story to Martin Modesto of 1817 Harrison street, one of the cooks.

The man represented himself to be broke and wanted to sell a beautiful diamond ring, an inheritance from his father. Modesto gave the stranger $175 for the ring.

After the deal Modesto examined the ring again and found an entirely new article. The ring he thought he was buying had disappeared with the confidence man and a brass ring set with a piece of cut glass remained, probably worth 50 cents.

Pasadena Pastor Has Offer From New York

NEW YORK, May 24.—Dr. Robert Freeman, pastor of the Presbyterian church, Pasadena, today has under consideration the call of the Fifth Avenue Presbyterian church here. He is studying the work of the church and conditions here before making final decision.

At the church office it was said there is "nothing definite" as yet on Dr. Freeman's decision and that the church was "encouraging" him to accept.

Oakland, Antioch & Eastern Railway
Depot 40th and Shafter Ave. Phone Pied. 6748
Leave Oakland daily except as noted.

7:30A	Concord, Diablo way except Sunday.
7:50A	S. V. Limited—Sacramento, Pittsburg, Lay Point, Marysville, Colusa, Oroville, Chico, Woodland, Obs. car.
8:50A	Concord, Diablo way, Sunday only.
9:50A	The Comet — Sacramento, Pittsburg, Marysville, Chico. Obs. car.
†9:10A	Pinehurst, Diablo, Concord, Sun. only.
11:50A	Sacramento, Pittsburg, Woodland way.
1:30P	Sacramento, Pittsburg, Chico and way
2:30P	Sacramento, Pittsburg, Woodland way.
4:10P	Concord, Diablo and way.
5:10P	The Meteor—Pittsburg, Sacto, Marysville, Oroville, Chico, Colusa, Obs. car.
5:50P	Pittsburg Diablo way, ex. Sunday.
6:50P	Pittsburg, Danville, Sunday only.
8:30P	Sacramento, Pittsburg, Woodland way. No stops bet. Oak. and Mallard Sun.
8:50P	Pittsburg and way. Sunday only.

GIRL RIOTERS HIT ALAMEDA POLICE CHIEF

While the officials of the California Girls' Training School in Alameda were seeking this morning to assess the damage done by the girls of that institution in a riot last night with the police, the girls themselves were still prisoners in the detention home in this city. Only Mabel Fitzgerald, 18, is still at large, and the police are seking her now.

Windows were broken in last night's rioting, beds and other furniture smashed and glass fixtures of all sorts shattered. Chief of Police Walter Jacoby of Alameda, who led the attack on the rioters, was struck on the head with a water pitcher, wielded by one of the girls, and severely hurt.

The rioting started about 7 o'clock last evening when the matron, Mrs. Charlotte Fisher, discovered a plot to escape. Before she could inform the police fourteen of the girls were scaling a barn in the rear of the institution on their way to liberty. The girls had not got very far, however, when the police arrived and, within ten minutes, rounded all of them up except Miss Fitzgerald. They were herded back into the school.

Immediately the police had left thirteen of the girls locked themselves into a dormitory on the fourth floor, where they began to smash windows and fixtures. A new call for assistance was sent to the police, and Chief Jacoby and Policemen Louis Servente, William Toaspern and H. Meyers went to the school.

When the officers arrived the girls refused to open the locked doors. They piled bureaus, bedsteads and other heavy furniture against the doors. As the police battered away outside the doors, the officers could hear the sounds of destruction within the dormitory as the girls broke windows, smashed pictures, tore bed clothing and unitedly yelled and shrieked defiance to the police.

Finally the doors were forced open and the yelling, frenzied girls carried the fight straight to the attacking officers. Police stars were wrenched from coats, efforts were made to belabor the police with bedslats, and Chief Jacoby was drenched from head to foot with a pitcher of water one girl threw over him. The pitcher followed the water and struck the police chief.

Practically everything breakable and removable was wrecked by the frenzied girls. Police were hammered with bed slats and were the targets for dozens of flying missiles, including water pitchers, wash bowls and pictures hastily torn from the walls. The windows were broken, the walls marred and the bedding torn. Even the bedsteads were demolished.

Barred from using clubs on the girls, the officers simply struggled and scrambled till they finally caught all fifteen. They were then taken to the Oakland Detention Home.

The girls involved, and their ages, were: Mabel Fitzgerald, 18 years old; Opal Richardson, 14; Olympia Mello, 15; Mary Powell, 11; Angelina Ruiz, 15, Clara Campbell, 14; Christine Carmody, 17; Elizabeth Grant, 17; Phyllis Turpin, 16; Ethel Frates, 17; Fiona Lawless, 16; Ethel Reid, 16, Lena Rose, 15; Viola Kuhn, 16.

MAYOR, COUNCIL ARRESTED.
LA VERNE, Cal.—Better look out for the constabule in this here town. He's arrested the mayor and city council for operating the engine on the town pump without a muffler.

DIVORCE ENDS TRIPLE MIX-UP IN MATRIMONY

Mrs. Vera Barbagelata Hawkins, whose matrimonial affairs have been the subject of litigation in the superior court for the last year, was given a decree of divorce yesterday afternoon by Judge E. C. Robinson from Eli Hawkins. Recently her marriage to W. L. Smith was annulled because it was shown that she was the wife of Hawkins when she married Smith.

The marriage to Hawkins took place in 1897, and he disappeared two days later, going to Alaska. For ten years she never heard from him, she claimed, and believed him dead when she contracted the marriage with Smith, a retired rancher. After a time she sued Smith for divorce and he replied with a suit for annulment, alleging her to be the wife of Hawkins. Hawkins was in court as witness for Smith, and Mrs. Smith declared he was not the Hawkins she married, but his brother. The court believed him to be the real Hawkins and annulled the marriage. She then sued for divorce from Hawkins, alleging desertion.

Crane Wilbur's Son Smothered to Death

Crawling beneath the covers of the bed in which he was sleeping, the infant son of Crane Wilbur, former Oakland actor, was smothered to death in the Hotel Newhouse, Salt Lake City, according to word received here by friends of the actor today. The child was born in Oakland while Wilbur was appearing here in a stock production.

The body was found by the child's parents last Tuesday morning. The child had only recently recovered from a pneumonia attack.

Reply of Allies Is Approved by Press

PARIS, May 24. (Havas)—Newspapers here unanimously approve of the "fairness, justice and precision" of the reply of the peace conference to the notes of Count von Brockdorff-Rantzau. In the reply relative to economic questions they set "the resolute determination of the entente to obtain all desirable reparations."

Rodeo Vallejo Ferry
SUMMER SCHEDULE
Effective May 1, 1919

Leave Rodeo	Leave Vallejo
7:00 a. m.	7:40 a. m.
8:20 a. m.	9:00 a. m.
9:00 a. m.	9:40 a. m.
9:40 a. m.	10:20 a. m.
10:20 a. m.	11:00 a. m.
11:00 a. m.	11:40 a. m.
11:40 a. m.	12:20 p. m.
12:20 p. m.	1:00 p. m.
1:00 p. m.	1:40 p. m.
1:40 p. m.	2:20 p. m.
2:20 p. m.	3:00 p. m.
3:00 p. m.	3:40 p. m.
3:40 p. m.	4:20 p. m.
4:20 p. m.	5:00 p. m.
5:00 p. m.	5:40 p. m.
5:40 p. m.	6:20 p. m.
6:20 p. m.	7:00 p. m.
7:00 p. m.	7:40 p. m.
8:20 p. m.	9:00 p. m.
9:40 p. m.	10:20 p. m.

Special Trips on Sundays and Holidays

TIME TABLE
EFFECTIVE AUGUST 1, 1917.
OF LOCAL FERRY TRAINS
FROM OAKLAND AND BERKELEY TO SAN FRANCISCO
(DAILY EXCEPT AS NOTED)

BERKELEY		PIEDMONT		OAKLAND			
Univ. Ave. and Shattuck				12th and Broadway		22nd & Bdwy.	
*5 40	3 20	*5 40	3 00	*5 40	3 40	*5 42	3 22
6 00	3 40	6 00	3 20	6 00	4 00	6 02	3 42
6 20	4 00	6 20	3 40	6 20	4 20	6 22	4 02
6 40	4 20	6 40	4 00	6 40	4 40	6 42	4 22
7 00	4 40	7 00	4 20	7 00	5 00	7 02	4 42
7 20	5 00	7 20	4 40	7 20	*5 15	7 22	5 02
7 40	5 20	7 40	5 00	7 40	†5 20	7 42	5 22
8 00	*5 35	8 00	5 20	8 00	*5 33	8 02	*5 37
8 20	†5 40	8 20	*5 35	8 20	†5 40	8 22	†5 42
8 40	*5 50	8 40	†5 40	8 40	*5 45	8 42	*5 53
9 00	†6 00	9 00	*5 50	9 00	†6 00	9 02	†6 02
9 20	*6 05	9 20	†6 00	9 20	*6 03	9 22	*6 07
9 40	6 20	9 40	*6 05	9 40	*6 15	9 42	6 22
10 00	6 40	10 00	6 20	10 00	†6 20	10 02	6 42
10 20	7 00	10 20	6 40	10 20	6 40	10 22	7 02
10 40	7 20	10 40	7 00	10 40	7 00	10 42	7 22
11 00	7 40	11 00	7 20	11 00	7 20	11 02	7 42
11 20	8 00	11 20	7 40	11 20	7 40	11 22	8 02
11 40	‡8 20	11 40	8 00	11 40	8 00	11 42	‡8 22
12 00	8 40	12 00	‡8 20	12 00	‡8 20	12 02	8 42
12 20	‡9 00	12 20	8 40	12 20	8 40	12 22	‡9 02
12 40	9 20	12 40	‡9 00	12 40	‡9 00	12 42	9 22
1 00	‡9 40	1 00	9 20	1 00	9 20	1 02	‡9 42
1 20	10 00	1 20	‡9 40	1 20	‡9 40	1 22	10 02
1 40	‡10 20	1 40	10 00	1 40	10 00	1 42	‡10 22
2 00	10 40	2 00	‡10 20	2 00	‡10 20	2 02	10 42
2 20	‡11 00	2 20	10 40	2 20	10 40	2 22	‡11 02
2 40	11 20	2 40	‡11 00	2 40	‡11 00	2 42	11 22
3 00	12 00	——	11 20	3 00	11 20	3 02	12 02
		——	12 00	3 20	12 00		

*Daily except Sunday. †Sunday only. ‡Saturday and Sunday only.
Lv. 41st Av. and East 14th St. 25 minutes earlier than 22nd and Bdwy.
Lv. 14th and Bdwy. 7 minutes earlier than 22nd and Bdwy.
RUNNING TIME TO SAN FRANCISCO FROM ABOVE STATIONS 55 MINUTES.
FOR FURTHER INFORMATION PHONE OAK. 4000.

Baby Hospital Campaign Renewed

Girl Scouts Make New Plea For Fund

The $4000 which the Girl Scouts of Alameda county set out a week and a half ago to collect for the benefit of the Baby hospital is not yet in hand.

"We're not within a mile of it," Miss Dorothy Woodrough, the campaign chairman, admitted this morning. "But we are going to get it or something is going to happen in these parts."

For which reason the campaign has been renewed. The Scouts have been considerably handicapped by the fact that, it being examination time in the high schools, it is difficult for most of the members of the scout groups to give their time. Saturdays are available for many, Sundays for some.

Miss Woodrough today urged this as a reason for making voluntary contributions from those interested. The campaign headquarters are maintained at room 214, Hotel Oakland, where contributions will be received. Contributions of supplies, which the girls have solicited, have been liberally made by many merchants, but these are delivered directly to the Baby hospital at Fifty-first and Dover streets.

Today the Scouts were busy tagging automobiles, the tags assessing the owners thereof from 25 cents to $1 for the cause. Tomorrow the machines will be tagged again. The police are assisting in tagging machines in the outlying districts.

The fund which the Scouts secure will be turned over intact to the Baby hospital. That institution, where infants are cared for in illness or threatened illness who else would be given imperfect care or no care at all, is supported by public donations. In October the Baby hospital directors have their own benefit affair. The Scouts volunteered to secure funds that will sustain the institution until the fall. They intend continuing their work until the needed $4000 is secured.

YOSEMITE ROAD BOOSTERS BUSY

Many thousand of the $5 certificates, good for automobile admission to Yosemite National Park which are being offered for sale by the Yosemite Valley Highway Association in its campaign to raise $1,00,000 for the construction of a paved, year-round highway from Merced to El Portal, have been disposed of since the opening of the campaign throughout the state last Thursday.

Although no official figures on sales can be given out at present at state headquarters here, reports show that in the neighborhood of 25,000 certificates have already been purchased by motorists, motorcyclists and others interested in the development of California's scenic resources.

Two hundred thousand of the certificates have been offered for sale. The first entry slip has been purchased by Governor William D. Stephens, who has urged public-spirited Californians to get behind the project.

When the highway is completed Yosemite will be easy of access every day in the year instead of only at the most favored seasons. The seventy-mile scenic boulevard will have a maximum grade of 7 per cent and a minimum elevation of 2965 feet. It will be below the snow line at all seasons.

N. D. Darlington, chairman of the State Highway Commission, has assured Rudolph Spreckels, chairman of the Yosemite Valley Highway Association, that work on constructing the roadway will be undertaken as soon as the $1,000,000 still needed is at hand.

The campaign will be pushed vigorously in every city and town in California from now until June 7. Emphasis is placed on the fact that those who purchase the entry slips now may use them this season. The government will redeem them for the next ten years. Each certificate is good for one season in lieu of the government's regular $5 toll.

San Quentin Will Welcome Service Men

SAN QUENTIN, May 24.—Returned soldiers, sailors and marines, resident of this place, will be guests at a reception tonight. The mothers of the fighting lads are planning the program. There will be an address by James A. Johnston, warden of the penitentiary. The program will be given in the new reception hall, and the committees consist of the following:

Reception—Mrs. Crosby, Mrs. Wilson, Mrs. Sullivan, Mrs. Foster, Mrs. Hunter.

Refreshments — Mrs. Monahan, Mrs. Ham, Mrs. Gillette, Mrs. Slack.

Floor Managers—Mr. Crosby, Mr. Foster, Mr. Duffy.

CHAIN OF PARKS TO MEET PROTEST

The "Memorial Park" project, urged by a faction of the war memorial committee appointed by Mayor John L. Davie, will be the topic of a lively debate next Thursday night, when a delagation of service men will appear at the meeting of the committee to protest the plan which calls for the purchase of a chain of parks from Trestle Glen to the Joaquin Miller home. The project was rejected at the polls at the time of the first election of Mayor Davie in 1915.

Members of the Grand Army of th Republic, Spanish War Veterans, and recently returned service men will form the delegation of protest, and will hold that money should be spent in some other form of memorial to soldiers, sailors and marines who gave their lives in the past war. Proponents of the plan say they will wage a vigorous battle for the plan.

Girl Organizer on Way to Bay Cities

Reports and rumors that have persisted for weeks in the bay district that Miss Julia O'Connor, president of the telephone operators' department of the International Brotherhood of Electrical Workers, is on her way to the Pacific coast for the purpose of leading a strike of telephone operators, were denied by Miss O'Connor in an address to Seattle telephone operators last night, according to telegraphic advices received by The TRIBUNE.

"My only purpose in coming to the coast," said Miss O'Connor, "is to organize the telephone operators of the various cities."

Miss O'Connor announced that she would leave Seattle for Portland and the bay district tomorrow, to continue her organization work.

FIRST STONE OIL TANKER READY SOON

The first concrete oil tanker designed by the shipping board will be launched at Government island early in June, according to an announcement by Captain Harold D. Hynds, assistant in charge of concrete ship construction. After the installation of engines she will be turned over to one of the California oil concerns and used first for coast trade and then between this coast and foreign ports. The new tanker is 7500 tons deadweight.

The hull of the vessel is almost completed and workmen are beginning to remove the framework built as a mold. The vessel has no resemblance to the Faith, which was the first concrete ship built. The new ship is 50 per cent larger and has none of the box or barge lines, her shape following the appearance of the big steel ships.

MAY REPLACE STEEL TANKER.

If the cost estimates of the experts were not too low the new tanker will replace the steel tanker, provided she proves as efficient as expected. It was estimated that she would cost $145 per deadweight ton, as against $225 per deadweight ton for the steel ship.

Puffed brick was used for the concrete mixture and on account of its lightness it is not expected that the new ship will weigh more than a steel vessel. In strength and durability she is expected to be equal to anything afloat.

The ship has eighteen tanks to carry 6400 tons of liquid cargo, in addition to four tanks which will carry the bunker oil for fuel under the four Foster water-tubed boilers, which will generate steam for 2800-horsepower reciprocating engines. The engines and boilers will be placed amidship.

MANY BULKHEADS.

Two longitudinal bulkheads run the entire length of the ship. There are thirteen transverse bulkheads. It is believed that every compartment will be watertight, but before launching they will be tested by filling the tanks with water under high pressure. The concrete will be covered with spar varnish, which will be forced into the material by a gun operating under hundreds of pounds of pressure. When completely ready for the water she will not look unlike a steel ship.

Born on Danish Ship Under American Flag

Born on the zero meridian aboard a Danish ship flying an American flag, Svend Aages, age 19, applied in the Superior court today to have his name changed to Svend Aages Stratton, explaining that after he had been left an orphan he was adopted by W. L. Stratton.